WEATHER FORECAST

Victoria and Vicinity—Fresh to strong easterly winds; mild with rain.
Vancouver and Vicinity—Increasing easterly winds; mild with rain.

Victoria Daily Times

TIMES TELEPHONES

Advertising Department ..... 2 rights [illegible]
Circulation Department ..... 2 rights [illegible]
News Editor and Reporters ..... 2 rights [illegible]
Managing Editor ..... 4 rights [illegible]

VOL. 86 NO. 42 | VICTORIA, B.C., TUESDAY, FEBRUARY 19, 1935—16 PAGES | PRICE FIVE CENTS

WIDENING OF JOBLESS INSURANCE URGED

Investigation of Selling Prices of Farm Produce Soon

Three Inquiries Are Planned Under Marketing Act, Says Federal Minister of Agriculture

New Chamber of Agriculture Urged

Canadian Press

Ottawa, Feb. 19. — Two, possibly three, investigations of price spreads between producer and consumer of agricultural products will be made under provisions of the marketing Act.

The Horticultural Council of Canada was told this by Minister of Agriculture Robert Weir at its thirteenth annual meeting here to-day.

Price spreads between produced and consumer of agricultural products called for more than a "point" investigation, Mr. Weir said. What was needed was investigation of from six months to a year.

"Call it unfair profit, or too great a toll, but whatever it is called, the investigation to be of benefit must get at the fact that the producer gets less and the consumer pays more," he said. Here he revealed two, possibly three, investigations would be made under the act, but he did not state what products would be investigated.

CHAMBER OF AGRICULTURE

He invited representatives of agricultural groups meeting in Ottawa this week to form a Canadian chamber of agriculture to function in agriculture as does the Canadian Manufacturers' Association in industry—to submit recommendations.

(Turn to Page 2, Col. 6)

Prison Inquiry Is Advocated

Miss Agnes MacPhail Wants Commons to Name Committee for Task

Canadian Press

Toronto, Feb. 19. — The Toronto Globe, in a special dispatch from its Ottawa correspondent to-day, says Miss Agnes Campbell MacPhail, U.F.O. member of the House of Commons for Southeast Grey, Ont., has given notice of a resolution to appoint a special committee to investigate penitentiary conditions.

Further, The Globe says, Miss MacPhail proposes to present her case with the authority of a personal investigation. On Saturday last she made an unheralded trip to Kingston, The Globe says, and, availing herself of her parliamentary privilege, presented herself at the Portsmouth Penitentiary and made a detailed inspection of the institution.

BEACH SPEED TESTS DELAYED

As Sir M. Campbell Waits at Daytona Word Comes of New U.S. Motor

Daytona Beach, Fla., Feb. 19.—As Sir Malcolm Campbell waited to-day for a chance to drive his great car, Bluebird, in an attempt to beat his own record of 272.108 miles an hour, the only immediate hope held out was from the air, as the light wind, following three days of rain, had shifted to the north, where it can help push the water against the sand with smoothing effect.

"It will take at least half a dozen heavy tides with the wind in the proper quarter to get the right beach," Sir Malcolm said after a tour of the beach.

Six tides, at the customary ratio of two every twenty-four hours, means three more days of waiting for Bluebird and her master.

NEW U.S. MOTOR

Meantime there came reports of development of a revolutionary motor by United States manufacturers, under the auspices of the federal government, which may add greatly to land speeds.

By the end of 1935, it was said to-day, there is every possibility that a radically new power plant, now under development at the factories of two of the automobile industry's largest engine manufacturers, will be tested out.

Specifications for this motor, a man close to the situation told the Associated Press to-day, were issued secretly by the U.S. War Department over a year ago. The engine, so flat it will fit into an airplane wing, is not over a yard long, weighs comparatively little, must have no more than twelve cylinders, set in two banks, and develop close to 2,000 horsepower.

Already it was reported, one manufacturer has succeeded in developing 158 horsepower in a single cylinder, a total for the engine of 1,896 horsepower.

WEIGHT PROBLEM

Sir Malcolm Campbell's British engine, developed with government assistance, is rated at 2,500 horsepower, but its weight contributes a large part of the more than six tons of rolling weight that is Bluebird in action. United States experts question, too, that the British motor, finest of its kind ever developed, actually generates a full 2,500 horsepower.

The United States car these engineers envisage will have two of these small motors, developing a total of 4,000 horsepower, and the problem then will be to find a place to run it.

ON UTAH SALT BEDS

They say definitely that the maximum speed possible at Daytona Beach has about been reached. The salt beds of Utah, they say, stretching endless miles on an absolutely flat plane, will provide the proper testing ground.

Crowds At Closing Scene of Hauptmann Trial

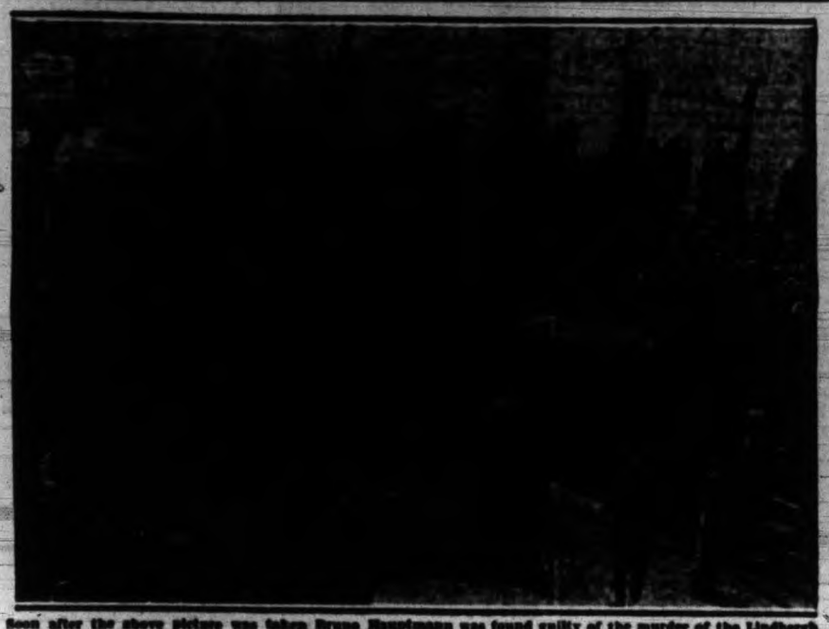

Soon after the above picture was taken Bruno Hauptmann was found guilty of the murder of the Lindbergh baby. The glimpse gives an impression of the throng which stood in front of the courtroom at Flemington, N.J., awaiting the return of the jury. Many eyes watched the coming and going of every noted figure to and from the courtroom.

Irving McDermott, Medalist, Beaten In Winter Tourney

Oak Bay Golfer Falls Before J. Hamilton, Vancouver, 5 and 4, in Opening Round; Jimmy McLarnin Wins Close Battle, 1 Up; Results in Championship Round

Defeat of Irving McDermott, Oak Bay, yesterday's medalist, by J. Hamilton, Vancouver, 5 and 4, featured the opening round of match play in the men's handicap championship of the seventh annual Empress midwinter golf tournament at the Victoria Golf Club to-day. With the first round of match play being run off in foursomes and the first pairs getting away at 1.30 o'clock this morning the Oak Bay course presented a busy scene all day.

The women competitors engaged in their opening round this afternoon.

McDermott, who scored a net 69 to win the medal yesterday, was unable to get his clubs working smoothly to-day, and although he received strokes from his opponent he was unable to survive.

W. P. Bowden, Oak Bay, who tied with two others yesterday as runner-up in the medal round, also passed from the picture in the opening round, being beaten by Dave Randall, Uplands star, 4 and 3.

Jimmy McLarnin, Vancouver, holder of the world welterweight boxing championship, came through a great battle this morning defeating C. T. Quincey 1 up. McLarnin dropped a three-foot putt on the eighteenth hole to win.

Ralph Whaley, long-hitting Seattle ace, passed from the picture when he dropped a 2 and 1 decision to C. W. Walker.

Lee Steil, another low handicap player from Seattle, advanced to the second round at the expense of F. Wilkinson, Vancouver, 5 and 4.

In the following results players are Victorians except where specified:

CHAMPIONSHIP FLIGHT

J. Hamilton, Vancouver, beat Irving McDermott, 5 and 4.

T. O. McKay beat C. S. Henley, 3 and 1.

D. Randall beat W. P. Bowden, 4 and 3.

J. Simpson beat C. A. Thompson, 2 and 1.

H. U. Johnstone, Cowichan, Alta., beat H. J. Bird, Moose Jaw, 5 and 4.

Lee Steil, Seattle, beat F. Wilkinson, Vancouver, 5 and 4.

(Turn to Page 2, Col. 8)

BANK ROBBED IN MONTREAL

Canadian Press

Montreal, Feb. 19.—Two men, one of them carrying a revolver, to-day held up the Bayer Street branch of the Banque Canadienne Nationale here and escaped with $1,800.

The bandits entered the bank shortly after noon while there were no customers and forced the three employees to hold up their hands. Then, snatching a handle of bills from the teller's cage, they ran out of the building brandishing the revolver.

Richard Bennett, Actor, Is Injured

London, Feb. 19.—Richard Bennett, the United States actor, is in a serious condition in a London nursing home, it was learned to-day, as a result of having recently been thrown from a horse.

The mishap occurred at Harpenden, Hertfordshire, where Mr. Bennett was a guest of John Loden, a film actor.

YOUNG IMMIGRANT PARTY DUE HERE

Canadian Press

Ottawa, Feb. 19.—A report a British immigration society was planning to place 40 children on farms on Vancouver Island was called to the attention to-day of the House of Commons by Thomas Reid, Liberal, New Westminster. Hon. W. A. Gordon said he would make a statement to-morrow on government information and views on the matter.

PRESS LEADERS VISIT RHODESIA

Salisbury, Southern Rhodesia, Feb. 19.—Delegates to the Fifth Imperial Press Conference, now in Southern Rhodesia in the course of their tour of South Africa, were welcomed with a great banquet here yesterday evening at which Prime Minister J. W. Huggins was the principal speaker.

The government of Southern Rhodesia, youngest self-governing partner in the empire, aims at making closer contact with other British territories in Africa in order to form a solid block of British nations on this continent, Prime Minister Huggins declared.

Would Devalue Dollar In U.S.

Inflationists in Senate Start Move as Result of Court's Gold Decision

Associated Press

Washington, Feb. 19.—Heartened by the United States Supreme Court's decision in the gold cases, the senate "money bloc" started a new move today to drive down the value of the dollar.

Inflationist forces gathered behind an amendment to the pending $4,880,000,000 work and relief bill, introduced by Senator Thomas, Oklahoma Democrat, the amendment seeks to decrease the value of the dollar through the issuance of silver money.

Thomas introduced it after the gold case decision, in which he held the government's authority to fix the value of money was completely sustained.

"The dollar," he said, "is now worth $1.25, based on the 1926 price level. We are going right ahead and try to get that extra 26 cents out of it."

His amendment is designed to raise the market price of silver to the statutory price of $1.29.

Notes of the Legislature

TO-MORROW'S SCHEDULE

In the debate: Mrs. Paul Smith, Liberal, Vancouver-Burrard.

YESTERDAY

Herbert Anscomb, Independent, Victoria, spoke in the debate for one hour.

R. B. Swalles, C.C.F., Delta, spoke for twenty minutes.

Hugh Savage, Independent, Cowichan-Newcastle, spoke for fifty minutes.

Ernest Bakewell, C.C.F., Mackenzie, spoke for forty-nine minutes.

* * *

R. H. Pooley, K.C., Unionist, Esquimalt, made his first appearance of the session yesterday. Just back from California, he came into the House wearing his favorite primrose.

* * *

The petition presented by Bryn Johnson, Liberal, Victoria, applying for a private bill for the city, was received by the House yesterday.

* * *

"Capital is extremely sensitive and comparatively mobile—it becomes available only when it is known that it will be relatively safe and fairly treated"—Herbert Anscomb, Independent, Victoria.

* * *

"The world's worst road is from Courtenay to Campbell River. The second worst road is from Victoria to Campbell River"—Mr. Anscomb urging better roads for Vancouver Island.

Premier Pattullo—It would appear the hon. member hasn't traveled far off Vancouver Island.

Mr. Anscomb—I travel the province from end to end every year in my own car. As a sporting offer I'll undertake to drive the prime minister from here to Courtenay, but I won't guarantee he'll return safely.

* * *

Victoria's present mayor learned what its ex-mayor thought about his administration, when Mayor David Leeming was an interested listener to Mr. Anscomb making a special plea for help for the capital, then attacking the policy of "balancing" the city budget by borrowing.

* * *

R. B. Swalles, C.C.F., Delta, called Mr. Anscomb's address "an excellent exposition of the bankruptcy of the present social system."

* * *

Hugh Savage, Independent, Cowichan-Newcastle, declared it cost the governments $45 per month for each man in relief camps, yet a man, wife and two children received only $24.70 per month as a direct relief allowance.

(Turn to Page 2, Col. 4)

Battles Snakes and Wild Pigs In Jungle

Former Canadian Officer's Party Landed on Isolated Part of Philippines After Drifting in Celebes Sea

How a party of explorers drifted helplessly in the Celebes Sea for five days and later landed at an isolated section of the Philippine Islands, fighting snakes and wild pigs in the jungle, was told in Victoria this morning by Capt. Byron C. E. Tate, former Canadian army officer, on his arrival from the Orient by the ss. President Grant.

Captain Tate's party left New York last September, intending to go into the little explored regions of Tibet in search of the giant Panda, vicious grizzly bear. The party, however, broke up following their harrowing experiences in the Celebes Sea and Captain Tate is going to New York to arrange for a new expedition. He expects to return to Victoria in a month or six weeks to sail again for the Far East.

IN CELEBES SEA

Leaving New York on September 28 by the ss. City of Elwood, Captain Tate's party went through the Panama Canal and across the Pacific to the Philippine Islands, touching at Zamboanga, Jolo and Sangay. Going

(Turn to Page 2, Col. 2)

Asks For Funds For Boy Scouts

E. W. Beatty, K.C., Issues Appeal to People of Canada; Objective $500,000

Canadian Press

Montreal, Feb. 19.—In support of the boy scout movement—"a world-wide union directed by the single ideal of play made worthy because it has a purpose"—E. W. Beatty, K.C., president of the Canadian Pacific Railway Company, to-day issued an appeal to the people of Canada in the financial campaign which will be conducted February 22 to March 4.

The campaign, under the patronage of the Earl of Bessborough, Governor-General of Canada, has set $500,000 as its objective. The sum raised will be used to finance the movement for the next five years and to guarantee its expansion to hundreds of communities at present without an organized programme for their boys.

"At one time the boy scout movement was alleged to be a disguised form of military training," Mr. Beatty said. "A generation of experience has taught us that it is a method of training citizens—but soldiers of peace, not war."

Commons Is Told Too Many Workers Outside Proposed Operation of Act

"There Should Be No Stepchildren," Says William Duff, Nova Scotia Liberal, Declaring All in Fishing Industry Ought to be Covered by Measure

Details of Bill Are Being Debated

Canadian Press

Ottawa, Feb. 19. — William Duff, Liberal, Antigonish - Guysboro, N.S., opened the Opposition attack on the government's Unemployment Insurance Bill when consideration by the committee of the whole house was resumed to-day.

Mr. Duff opposed exclusion of certain classes of labor from benefits of the insurance, particularly fishermen and stevedores. "There should be no step-children," he declared, and urged inclusion of fishermen, dock workers and all workers in the fishing industry.

GENERAL APPLICATION

Hon. Charles Marcil, Liberal, Bonaventure, Que., also expressed regret that seasonal workers would be excluded, because practically all workers in his constituency would be in that category. He would like to see a more general application of the act's provisions, particularly with respect to fishing, lumbering and agricultural workers.

To-day's discussion in committee was a continuation of the debate of yesterday evening, which followed second reading of the bill yesterday afternoon, given by 101 votes to none. Eleven of the clauses were approved in committee yesterday evening.

SALARY QUESTION

To a question from Rt. Hon. W. L. Mackenzie King, Liberal leader, Premier Bennett said he had not reached any definite idea as to salaries to be paid the commissioners under the act. It was hard to say at this time what it would be necessary to pay a man qualified to be chairman of the commission. For the commissioners he felt the salary would be in the vicinity of $10,000 a year.

Robert Mackenzie, Liberal, Assiniboia, Sask., questioned the justification of making small mine operators contribute when they only worked part time. He was thinking of a small mine in his constituency which was having a hard time to get along. He also asked what would be done for farmers who did not benefit under the act but would have to share the tax burden to raise the government's share of the cost.

STAFF REQUIRED

Possibly 4,000 officials would be required to administer the act, Mr. Bennett agreed on a suggestion from an opposition member, although no close estimate could be made. Liberal

(Turn to Page 2, Col. 5)

HAUPTMANN APPEAL MAY 21

Next Step is Arranged; Differences Arise Between Defence Counsel

Associated Press

Trenton, N.J., Feb. 19.—Bruno Richard Hauptmann's appeal from the conviction of murder of the Lindbergh baby to-day was thrown into this state's highest tribunal, the Court of Errors and Appeals. Chancellor Luther A. Campbell denied the application of defence counsel for an appeal to the Supreme Court, which automatically places the case before the higher court.

The appeal will probably be heard at the next term of the court, which will start May 21.

Two of the three New Jersey attorneys who represented Hauptmann in the six weeks' trial at Flemington, took the action.

The attorneys—C. Lloyd Fisher of Flemington and Frederick A. Pope of Somerville—moved rapidly despite the absence of Chief Defence Counsel Edward J. Reilly of Brooklyn.

Prior to the application before Chancellor Campbell the two attorneys had gone before Justice Thomas W. Trenchard, who presided at Hauptmann's trial, and obtained an order requiring Hunterdon County to pay the costs of printing the voluminous trial record and briefs for the appeal. The cost of printing the 1,000,000-word record will be heavy.

To-day's action means that Hauptmann will have a respite from the

(Turn to Page 2, Col. 3)

VISCOUNT BYNG REGAINS STRENGTH

Associated Press

Pasadena, Cal., Feb. 19.—After spending a restful night, Viscount Byng of Vimy was believed out of danger to-day. The former Governor-General of Canada has been seriously ill from a heart attack suffered ten days ago.

Lord and Lady Byng arrived here about a month ago.

Woman Warden Loses Jail Post

Mrs. G. A. Waters Removed After Oklahoma Prison Break; Man Appointed

Associated Press

Oklahoma City, Feb. 19—Sheriff Fred Hunt of Tishomingo was appointed warden of the Granite state reformatory to-day, succeeding Mrs. George A. Waters, the only woman warden of a prison for men in the United States.

The action of the state board of affairs, announced by Chairman L. M. Nichols, followed quickly on the declaration of Governor E. W. Marland that a warden's job was no place for a woman.

The board of affairs recently investigated charges of cruelty to prisoners at the Granite institution and also inquired into the many escapes from the prison.

Only last Sunday thirty-two prisoners fled after killing a tower guard. Eighteen still are at large.

Acts To Protect U.S. Government On Gold Ruling

Attorney-General Indicates That, to Remove Possibility of Suits, Legislation Will Be Put Through Congress

Associated Press

Washington, Feb. 19.—Attorney-General Homer Cummings to-day said legislation to protect the United States Government under the gold clause decisions of the Supreme Court was not regarded as "imperative," but might be proposed "just to bring down the curtain."

"The contingency of further action against the government is removed," he said, "but it may be well, after study, to end all talk." His "bring down the curtain" remark followed.

Meeting to-day with President Roosevelt and the emergency council, he was the centre of congratulations from the President and his colleagues.

Aside from the brief jubilation, there was no other expression about the gold cases and to-day's council meeting was the briefest of the Roosevelt administration. It lasted one hour.

Legal experts, still busy digesting thousands of words spoken by the high court yesterday, were specially concerned regarding Chief Justice Charles Evans Hughes's finding that government alteration of its own bonds was unconstitutional and might constitute breach of contract if damages could be shown.

POSSIBLE SUITS

Without reaching final conclusions, lawyers in responsible official posts were known to be studying legislation for further damage suits:

(Turn to Page 2, Col. 1)

FILM DIRECTOR AND WRITER DUEL

Associated Press

Paris, Feb. 19.—A newspaper writer to-day challenged a film director to a duel over his right to criticize a film scene, and the challenge was accepted.

The two men involved are Bertrand de Jouvenel, member of a famous family, and Julien Duvivier, film director. The latter named as seconds Harry Baur, character actor, and Charles Vidrac, writer, to meet those of De Jouvenel to prepare the details.

Strike Averted In New York

Elevators In Buildings Which Were Idle Yesterday Operating To-day

New York, Feb. 19.—Concessions by both sides early to-day staved off a building employees' strike which threatened to stop elevator service in hundreds of Manhattan skyscrapers.

Office and factory workers, many of whom wearily climbed stairs or took a holiday yesterday, found service restored to-day. Employers, employees and city officials started early checks to determine how general was the resumption.

A police survey showed that sixty buildings in mid-Manhattan were affected yesterday. The union had put the number at 100. But the number of persons left without service ran high in the thousands, a single building sometimes housing as high as 10,000 persons during business hours.

EPIDEMIC DEATHS TOTAL OVER 30,000

Associated Press

Colombo, Ceylon, Feb. 19.—Sanitary authorities said to-day that more than 30,000 persons have died in the present malaria epidemic raging through Ceylon.

In the Kurunegala district, one of the worst affected spots, 2,142 persons have died in the last two weeks.

Millions Wasted In B.C. Forests

Committee to Study Plans for Increasing and Preserving Wealth of Province's Timber; By-products Scheme is Outlined

The forestry committee of the B.C. Legislature prepared to-day to undertake a study of new methods to produce wealth from British Columbia's forests.

Repeated attacks on allegedly wasteful systems of logging, pleas for better conservation methods and assertions that the full value of forest products is not being utilized will come under survey with the idea of proposing changes if feasible.

Meeting to-day for organization purposes, the committee adjourned to start its survey by hearing Capt. M. M. Paulik of the B.C. Forest Conservation League, to-morrow morning on proposals to extract by-products from the forests. Later they will hear the opinions of F. S. Crowhill, chief British Columbia forester, on these suggestions.

Capt. Paulik has already submitted a lengthy brief to the committee on his proposals which involve the extraction of turpentine and rosin by a new method said to be economically sound.

The committee has on its roster Ernest Bakewell, C.C.F., Mackenzie, ardent advocate of selective logging, and Hugh Savage, Independent, Cowichan-Newcastle, proponent of reforestation as a means of providing work and will undoubtedly discuss both plans.

British Columbia forests hold the cure for the "depression" in this province, it is contended by Capt. Paulik, who is former chief forester of the state forests of the Ukraine

(Turn to Page 2, Col. 2)

ACTS TO PROTECT U.S. GOVERNMENT ON GOLD RULING

(Continued from Page 1)

1. Suits by foreign governments holding United States gold bonds. Since the United States still uses gold for international exchange purposes, these governments probably could show real damages when the gold content of the dollar was cut from 25.8 to 15 5-21 grains.

2. Suits by federal gold bondholders in this country in event of stabilization of the dollar at a gold content lower than 25.8 grains and the return of gold to circulation.

WITHDRAWAL OF PRIVILEGE

What course such legislation might take was marked out in a special opinion on the government bond issue by Justice Harlan Fiske Stone. He said any question of such damage suits "may be transferred wholly to the realm of speculation by the exercise of the undoubted power of the government to withdraw the privilege of suit on its gold clause obligations."

Responsible officials, however, were not ready to say what may be recommended to Congress after further study, if anything. In any event, the court's decision does not become effective for twenty-five days—the period within which an appeal for hearing may be filed.

Associated Press

Washington, Feb. 19.—Amid the New Deal jubilation and excitement over the 5 to 4 Supreme Court decision, under which debtors could continue to-day to pay their gold clause obligations with present United States paper money on a dollar-for-dollar basis, there arose these developments:

1. Some experts saw potentialities for future legal battles by holders of government gold bonds who might go into court seeking to show they had suffered actual losses in purchasing power by the government's abrogation of the gold clauses. This view was based on the idea that the Supreme Court left the door ajar for future litigation when it ruled that Congress acted unconstitutionally in wiping out the gold clause in government bonds but that John M. Perry of New York, the petitioner in the case, had not shown or sought to show that he suffered damages.

2. There was speculation over what form possible new legislation would take. Observers watched to see if the government would make any move to withdraw from holders of United States bonds the privilege of suing in the court of claims to collect damages.

3. Some other Democratic legislators thought the decisions might be viewed as a brake on any inflationary tendencies. In their opinion the government might be called on to pay huge damages to holders of its gold bonds if the value of the dollar should be sliced drastically.

PROOF LACKING

4. A firm opinion that a bondholder would find it impossible to prove damages unless Congress later orders the bonds redeemed in gold and permits a free market in that metal was expressed by an administration spokesman. He did not give his reasons, but some other financial observers thought there would be difficulty in proving how much of any change in the purchasing power of the dollar was due to the abrogation of the gold clause and how much to other causes.

5. Wall Street and commodity markets, after experiencing something of a frenzy of buying yesterday, hoped the end to uncertainty over the gold case would prove a tonic for the struggle back to prosperity.

6. There was no official comment on reports from diplomatic quarters in London that disappointed foreign holders of United States gold bonds might ask their government to take diplomatic action. The State Department sent a comprehensive summary of the gold decisions to its embassies abroad so they could inform other governments.

The discussion on the verdict promised to be almost endless. The majority, headed by Chief Justice Hughes, ruled that Congress had power to nullify the gold clause in private contracts; that a gold certificate is worth only its face value in devalued currency, and that while Congress had no right to abrogate the clause in government bonds, a bondholder could not collect more than the face value in devalued dollars unless he showed actual damage.

MINORITY STATEMENTS

There was also much comment on the minority decision, rendered by Justices McReynolds, Butler, Van Devanter and Sutherland. Justice McReynolds, departing from the written opinion, used language of a strength rarely heard in the court chamber.

His remarks that "the constitution is gone" and "this is Nero at his worst" brought varying reactions. Former Representative James M. Beck of Pennsylvania, widely known as a constitutional lawyer, praised the McReynolds opinion as "powerful and moving." He said the majority decision impaired the "sanctity of contracts" and opened the way for "the inflationists."

Senator Thomas, on the other hand, remarked that he would like to get a stenographic copy of the McReynolds address because it was more typical of the Senate than the courtroom.

ADVANCED LIBERAL

In the hurry and confusion as the complicated decisions were interpreted, observers almost overlooked a dissenting opinion by Justice Stone. Standing with the "Liberals," in the cases in which they upheld the New Deal, he went even farther and argued Congress could wipe out the gold clause in government bonds.

JUDGES VIEWS DIFFER

Associated Press

Washington, Feb. 19.—Here are some of the most striking conflicts in the views of the United States Supreme Court majority and minority in the gold clause cases:

Majority: "It is necessary to consider the power of Congress to establish a monetary system."

Minority: "And abstract discussion of congressional power over money would only tend to befog the real issue."

Majority: "There is no constitutional ground for denying to Congress the power expressly to prohibit and invalidate contracts although previously made, and valid when made, when they interfere with the carrying out of the policy it is free to adopt."

Minority: "The gold clauses in these bonuds were valid and in entire harmony with public policy when executed. They are property . . . To destroy a validly acquired right is the taking of property."

Majority on federal bonds: "Because the government is not at liberty to alter or repudiate its obligations, it does not follow that the claim advanced by the plaintiff should be sustained."

Minority: "Valid contract to repay money borrowed cannot be destroyed by exercising power under the coinage provisions."

Majority, in gold certificates case: "It cannot be said that, in receiving the (paper) currency on that basis, he sustained any actual loss."

Minority: "Here the gold was not returned, there arose the obligation of the government to pay its value."

By CLAUDE A. JAGGER
Associated Press Financial Editor

New York, Feb. 19.—Wall Street tried to decide to-day how complete was the New Deal victory in the U.S. Supreme Court's gold decision.

Managed money exponents and others holding liberal economic views were encouraged by the strong endorsement given the United States congress in its regulation of the value of money, and the sweeping aside of such obstacles to that power as the private obligations, estimated at some $67,000,000,000, specifically payable in a currency of fixed weight and fineness of gold.

They also saw the possibility that at some future date a holder of a federal gold bond might be able to prove damage, and thus in effect substantially increase the volume of the government's debt.

A number of banking quarters expressed doubt, however, that the federal government would ever have to pay on these obligations in terms of the old dollar.

WELCOMED IN CANADA

Ottawa, Feb. 19.—Genuine satisfaction was expressed in financial circles here over the judgment of the Supreme Court of the United States which finds that gold bonds may be paid in United States currency at their value instead of in the equivalent in gold. It means that both as to principal and interest a $1,000 debt will be satisfied by $1,000 in New York funds. The equivalent in gold would have been $1,690.

It has been estimated that at least $2,000,000,000 Canadian gold bonds are held in the United States. This includes Dominion bonds, railway, municipal, provincial and private corporation bonds.

A study of the Washington judgment convinced officials here that it relieved all Canadian gold bonds held in the United States of any liability to pay in the equivalent of gold. The situation would remain as it is at present, that the debts would be satisfied by payment in New York funds on the face value of the claims.

This would apply not only to the $340,000,000 Dominion gold bonds held in the United States but also to the great mass of railway, provincial and municipal bonds and the bonds of private corporations which hold the gold clause.

So far no holder of gold bonds in Canada has sought to be paid in the equivalent of gold or in gold. The position in the Dominion was thought to be more secure in this regard than that of the Roosevelt administration, but the judgment, it was believed, would further discourage any effort to force payment in this country of bonds in other than Dominion currency.

SIR T. WHITE'S OPINION

Toronto, Feb. 19.—Sir Thomas White, former federal Minister of Finance, to-day expressed his approval of the gold obligation decision of the United States Supreme Court.

A decision contrary to the desire of the United States Government, he said, would have resulted in "a most serious financial disturbance in the United States and elsewhere."

Sir Thomas added that the decision seemed sound legality and wise also in having regard to the situation which was resulted from devaluation in terms of gold of the United States dollar.

TRADING AT LONDON

London, Feb. 19.—Financial markets showed general satisfaction today at the United States gold clause ruling, which is considered to have removed recent uncertainty and stabilized the position for the time being.

The stock exchange celebrated by renewing its support of transatlantic issues and gold shares which were prominent in overnight street dealings. The course of morning activities slackened in the absence of public support and best prices were not maintained.

The belief prevailed in financial quarters the decision is likely most to benefit gold producing countries and cause a further rise in the price of gold, which advanced three pence (65c) a fine ounce. At this price £278,000 ($1,848,420) worth of gold was sold.

Most London newspapers welcomed the Supreme Court's decision and characterized the decision as a great victory for President Roosevelt.

"The court's assurance of stability," The Financial Times said, "in place of anticipations of upheaval, is of great benefit to the community as a whole."

DR. A. SACERDOTI DIES

Rome, Feb. 19 (Canadian Press from Havas).—Dr. Angelo Sacerdoti, grand rabbi of Rome and outstanding Zionist leader, died here to-day, aged forty-nine. He was twenty-eight years of age when he became grand rabbi of the community of Rome, succeeding Prof. Castiglioni.

ANNOUNCEMENTS

R. H. Livesay, chiropractic specialist, 312-8 Pemberton Building. ***

Women's Canadian Club, Empress ballroom, February 19, 2.45 p.m. Speaker, Mrs. F. H. Burden, "Canadian Women's Club in London." June Richards, pianiste. ***

SEE WEDNESDAY'S TIMES FOR MIDWEEK SPECIALS

Piggly Wiggly
Wholesale Limited
SEE STORES TO RENTS 2C3

New Aircraft Control Debated

British Views Stated at Disarmament Committee Session at Geneva

Canadian Press

Geneva, Feb. 19.—The original draft proposal for regulation of the traffic in armaments, along with budgetary supervision of national defence expenditures, was subjected to further British criticism at the special committee of the World Disarmament Conference to-day continued discussion on the proposals.

Lord Stanhope, British delegate, who earlier expressed the belief the original draft was too ambitious, at least while no general convention on actual limitation of armaments had been achieved, to-day stressed the British desire to obtain some stricter control of civil and military aircraft should be given the same treatment in any plan for limitation of aerial armaments. Lord Stanhope remarked that European nations would be willing any time to exchange their military planes for the newest type United States commercial ships.

Lord Stanhope remarked supervision of commercial as well as military planes was essential from the British viewpoint.

Hugh Wilson, United States delegate, said he recognized the difficulty of separating the two classes, but this should be done at least for the non-European countries.

Lord Stanhope, British delegate, who earlier expressed the belief that the original draft was too ambitious, at least while no general convention on actual limitation of armaments had been achieved, to-day stressed the British desire to obtain some stricter control of civil airplanes than the draft contemplated.

Battles Snakes and Wild Pigs In Jungle

(Continued from Page 1)

through the Celebes Straits in a small diesel-powered vessel they met difficulties, the engine breaking down and the craft drifting out into the Celebes Sea, at the whim of a thirteen-knot current.

For five days the party drifted about, and water ran short.

Finally the vessel drifted in sight of a group of islands off the coast of Borneo, and on the sixth day port was made at Semporna. That was Christmas Day. For several days the men on the craft were forced to live on salt fish and rice. They had a number of encounters with snakes and wild pigs, and one day shot a cobra twelve feet in length. No members of the party were hurt, however, and Captain Tate made light of his experiences.

DUTCH NAVY SEARCHED

Aboard the vessel while it was drifting in the Celebes Sea were the five Americans, five Chinese, two Germans and the captain and crew of Filipinos. The Dutch navy sent warships to search for the party and Japanese fishing boats also spent sometime in the hunt.

The Japanese steamer Borneo Maru finally brought the party back to Jora, via Semail. There it broke up and Captain Tate decided to return to the United States.

William H. Harkness and Legrand Griswold of New York City are now in Shanghai and they are approaching the Nanking government for permission to go into the interior of Tibet in search of the giant Panda. Captain Tate expects this permission will be given.

After surviving his experiences in the Orient, Captain Tate fell aboard the President Grant while playing deck games and sprained his wrist. He arrived here this morning with his arm in a sling. Six feet two in height, he wore a battered old hat a typical picture of the explorer and adventurer.

Paul Laidlaw, well-know young resident of Vancouver, came to Victoria this morning to meet Captain Tate, who said that he would take Mr. Laidlaw back to the Orient when he sails in a few weeks. Captain Tate will cross Canada by Canadian National lines en route to New York City.

NO LIVE SPECIMEN

The party has credentials from the Smithsonian Institute and the New York Zoo. The object of the expedition is to capture alive the giant Panda for the New York Zoo. Several have been shot, one a few years ago by Theodore Roosevelt Jr., when he was Governor-General of the Philippine Islands. There are a few dead ones in museums in the United States but no zoo boasts a live one. Captain Tate hopes to be the first explorer to bring one out of Tibet alive.

Potter d'Orsay Palmer, scion of a wealthy and influential family of Chicago, who was a member of the expedition, is waiting in Manila and will probably again join the expedition to Tibet, Captain Tate said.

Captain Tate, who was born in Scotland, served overseas with the Eighth Brigade Field Artillery of Canada. He was lost in the Dominion in 1927.

HAUPTMANN APPEAL MAY 21

(Continued from Page 1)

death sentence until some time in September or October, as a further appeal to the court of pardons can be made if the court of errors and appeals upholds his conviction.

At the conclusion of the hearing before Justice Trenchard, Pope declined to discuss the position of Edward J. Reilly, Brooklyn attorney, who was chief defence counsel during the trial. Reilly and Fisher split yesterday evening when the former sought an indefinite delay in appellate action and Fisher, at the direction of Hauptmann, planned to proceed immediately.

Fisher, however, was outspoken in his criticism of the chief defence counsel.

UNETHICAL REMARK

"Mr. Reilly has been impeding the defence since the beginning of the trial," he said, and charged that the Brooklyn lawyer had on one occasion given utterance to an unethical remark about the innocence of the man he was defending.

Many Questions On New Timber Contract

But British M.P.'s Do Not Learn Much From Government Regarding Proposed Russian Imports

Canadian Press

London, Feb. 19.—A volley of questions regarding the 1935 contract between Timber Distributors Limited and Russian timber exporters for sale of Russian lumber here this year was showered on Rt. Hon. Walter Runciman, president of the Board of Trade, in the House of Commons this afternoon without much result.

Most of the queries had to do with the alleged inclusion in the new contract of the celebrated "fall clause," permitting a drop in the contract price to meet "market conditions." A year ago Canada, contending this was a breach of the Anglo-Canadian trade agreement signed at Ottawa, which contained a special clause relative to unfair competition, managed to have this clause cut out.

Mr. Runciman said Timber Distributors had arranged at the government's request to cut this clause out of last year's contract, but he was "not yet in a position to make a statement in regard to the 1935 contract."

NO PROTEST ON ARTICLE

He declared there had been no protest from the Canadian government about the alleged nullification of article 21 of the Ottawa agreement. (It has been reported the Canadian government has protested the 1935 contract generally.)

This year's proposal was for 400,000 standards compared with 350,000 last year, and that was a matter being taken under consideration, the minister added, which indicated the Board of Trade has yet to give its approval.

NOT ANSWERED

He was asked about press announcements the fall clause was contained in the new contract and whether he would allow "such a scandalous clause which is unfair to everybody," while a member asked whether it was not true the clause was designed to do away with the Ottawa agreement. Mr. Runciman did not answer the supplementary questions.

Peter Macdonald, Conservative, asked the contract be held up until the views of the Canadian authorities had been obtained. Brig.-Gen. J. J. Nation, another Conservative, declared that Russian timber, unlike Canadian, was cut in a fashion to meet building requirements here. Admiral Ernest Taylor, elected as an Empire Crusade candidate some years ago, retorted this was not correct, and the discussion ended when the Speaker called the next question.

NOTES OF THE LEGISLATURE

(Continued from Page 2)

"We spend millions for unwanted bridges and nothing for the wanted youth"—Mr. Savage.

• • •

"We are urged to send our lumber abroad—so, I suppose, we can live in pigsties at home"—Ernest Bakewell, C.C.F., Mackenzie.

• • •

"Last year they planted more Douglas fir in Japan than we did in British Columbia"—Mr. Bakewell.

• • •

The first committee meeting of the session resulted in advancing the Vancouver and Victoria private bills a stage.

• • •

The private bills committee met at 6 o'clock after the rising of the House yesterday, and elected A. M. Manson, K.C., as chairman. On advice of the law clerk the committee found the Vancouver and Victoria bills to be in order under the rules and recommended their introduction.

• • •

Byron Johnson is in charge of the Victoria bill and G. S. Wismer of the Vancouver measure. Both petitions had already been received by the House.

• • •

Replying to a query by Ernest Bakewell, C.C.F., Mackenzie, Hon. A. Wells Gray, Minister of Lands, tabled a return yesterday showing exports of B.C. lumber last year were 859,464,714 feet of lumber, 172,738,731 feet of logs and 10,139.87 cords of pulpwood.

• • •

G. S. Wismer, Liberal, Vancouver Centre, will ask leave to introduce the new Pharmacy Act on Thursday.

• • •

R. D. Swalles has given notice of motion asking for production by the Minister of Public Works of all correspondence since 1933 between the provincial government and any other parties with respect to the new Fraser River bridge at New Westminster.

• • •

Harold E. Winch, C.C.F., Vancouver East, is asking for production by Premier Pattullo of the reports made by Col. R. Rene Napier in 1929 relative to the administration of departments.

• • •

E. E. Winch, C.C.F., Burnaby, will ask the Minister of Agriculture tomorrow if any money was granted by the government to any person or association for investigation into the possibility of marketing agricultural products in Europe.

• • •

Harold Winch will ask the Provincial Secretary how many persons were appointed and how many discharged from the civil service during the year.

• • •

Annual reports of the Provincial Industrial Home for Girls, Mental Hospital and the Industrial School for Boys were submitted yesterday by Hon. G. M. Weir, Provincial Secretary. Attorney-General Sloan tendered the reports of the fire marshal and the superintendent of insurance.

• • •

Representatives of the Canadian Forestry Association will meet the forestry committee 10-morrow morning urging the renewal of the government grant of $2,000 toward educational work in forestry.

NONAGENARIAN DIES

Forfar, Scotland, Feb. 19 (Canadian Press).—The United Kingdom's oldest town clerk, Col. MacBlarey of Forfar, aged ninety-five, died to-day. He was in daily attendance at his office until a week ago. For eighty years he was on the volunteers and the territorial roll. In his younger days he was a fine shot and an expert fisherman.

SAYS INSURANCE ACT TOO NARROW

William Duff, M.P., who voted Maritime Province views on the Unemployment Insurance Bill in the Commons to-day.

Widening of Jobless Insurance Is Urged

(Continued from Page 1)

Leader King suggested 5,000 to 10,000 would be required, but Mr. Bennett doubted this.

The cost of administration had been estimated at $7,000,000, of which $6,000,000 might be expected to go in salaries, said Wilfred Hanbury, Liberal, Vancouver-Burrard. At an average salary of $1,500 this would mean 4,000 employees.

It would not necessarily mean 4,000 additional employees, said Mr. Bennett, as staffs on the employment service offices, now maintained jointly by the provinces and the Dominion in many cases, would be taken over and embodied in the new organization.

TAXATION MEASURE

The bill was a taxation measure, said Mr. Bennett. It proposed to take from employers and from employees certain sums of money to be used, with sums from federal treasury, for the benefit of certain persons. The provinces were confined by the constitution to direct taxation. The Dominion could use either direct or indirect taxation. So, whether this tax was direct or indirect, he said, it was within the competence of the Dominion Parliament.

ACTUARIAL STUDY

Based on average employment figures for the eleven-year period, 1921 to 1931 inclusive, the actuarial structure of the insurance scheme was believed by the Premier to be strong enough to stand the test of another depression.

In explaining the long study of statistics which preceded drafting of the bill Mr. Bennett said he believed the government had hit on a safe medium between undue pessimism and undue optimism.

"These figures have been framed on an eleven-year period," said Mr. Bennett, "which, it is believed, will be as adverse a period against the fund as it would be possible to conceive under ordinary conditions. We would be unwise if we projected ourselves into the future with a too optimistic mind, and on the other hand we would be unfair if we dealt with the matter with a mind too pessimistic."

In arriving at the basis for the scheme the results of the two censuses of 1921 and 1931, along with figures of the employment maintained by the Dominion Bureau of Statistics and records of strikes and lockouts kept by the Department of Labor were used.

FREER TRADE

J. P. Pouliot, who abstained from voting on second reading at the afternoon sitting because he was paired with a Conservative member, said he would have voted against the bill because he believed it would be useless unless the administration adopted a freer trade policy, and that it would do nothing for those now jobless.

Mr. Pouliot declared he was convinced any judge "free from political affiliations" would find the act ultra vires. In the meantime, he declared, the bill would be used for election purposes.

WOODSWORTH'S VIEWS

J. S. Woodsworth, Labor, Winnipeg North Centre, said labor was still regarded as a commodity although international treaties declared this should not be the case. He repeated his complaint the bill made no provision for the unemployed. Workers could not afford the contributions demanded under the bill. It was a tax on workers and was not an equitable tax as it was levied at a flat rate and took no regard of the ability of the worker to pay. However, he would vote for the legislation for the "grain of good" that was in it.

SEATTLE GIRL IS KILLED BY FALL

Associated Press

Seattle, Feb. 19—Barbara Ball, twenty-three, attractive trained nurse, fell from a window on the eighth floor of the Medical-Dental Building here to-day and was crushed to death.

Daughter of Mrs. M. D. Ball, bank employee, the girl was employed by Dr. W. H. Hagen, dentist. Lieut. Virgil L. Webb, police investigator, said she apparently had sat on a window sill and overbalanced.

Dr. Hagen said she had reported as usual this morning, then disappeared while he was in consultation. He thought she had gone out for a cup of coffee, he said, until police notified him of her death.

Gunmen Hunted In Vancouver

Two Bandits Took Cash Registers From Stores and Escaped

Canadian Press

Vancouver, Feb. 19.—Two gunmen, who added another pair of holdups yesterday evening to a series of such robberies committed since the first of the year, were the object of intense police search to-day.

Two Chinese clerks in Louie's fruit market on Granville Street, were threatened with a revolver by a bandit, who carried the cash register containing $60 to an automobile in which a companion sat at the wheel, and was driven away.

Thirty-five minutes later the bandit pair appeared at the Colonial Grocery on Burrard Street and held up Mrs. T. Asano, and carried away a cash register containing $25. The car used by the bandits was a stolen one.

Both looted cash registers were recovered later by police, short distances from the stores from which they were taken.

Police believe the same pair has been responsible for several holdups of similar nature since the start of the year.

April Election Talk Is Heard

Observers In Ottawa Look For Federal Polling Then or in Autumn

Ottawa, Feb. 19.—Unless the act passed last year is amended, the voters' list enumerated last October will be revised between May 15 and June 30, according to Col. John Thompson, franchise commissioner. He added the statute was mandatory.

Observers, estimating the new list will add about 250,000 names to the electorate, saw in the statement indications that the next Dominion election might be held in April or early autumn. Col. Thompson has said the revision will not be completed before July 1 and that reprinting will consume the rest of that month.

Should an early election be called, the list enumerated last fall could be used without revision.

COAL PRICES ARE COMPARED

At Vancouver Commission Told About B.C. and British Fuels

Canadian Press

Vancouver, Feb. 19.—A. J. Amey, proprietor of the Amey Coal Company, Vancouver, told the British Columbia Fuel Commission to-day he was refused coal from the Vancouver Island Coals Ltd. in November, 1933, on the grounds he was handling British coal.

Mr. Amey testified he had been notified that as long as he had British coal on his property he could not purchase snow load lots from the Island Coals.

Questioned by J. Pitcairn Hogg, commission counsel, Mr. Amey declared there was a demand here for British coal and that it was not a question of preference but of different heating conditions in various homes.

He testified his company sold approximately 6,000 tons of coal in 1933, of which 3,327 tons were Vancouver Island coal.

Bruce McKenzie, manager of Hull, Blythe and Co., testified his company had imported 16,344 tons of Scotch and English coal in the year 1933. He said coal purchased at British mines for $2 a ton cost $6.81 a ton laid down in the company's yard here.

C. H. O'Halloran, commission counsel, expressed surprise that British coal could be transported to Vancouver at such a price when it cost slightly over $7 a ton to dump Vancouver Island coal in the city.

Investigation of Selling Prices of Farm Produce Soon

(Continued from Page 1)

NOT FULLY UNDERSTOOD

The Marketing Act passed the House of Commons without its full import being fully understood by many members, by producers themselves, or by the public, Mr. Weir declared, in his first detailed public address on the legislation, which he called most radical in its effects.

"I have never discussed the act for more than five minutes previously from a public platform," he said, "because I wanted to keep it out of the political arena. It was unfortunate the act was passed in a year preceding a federal election. It has thrived on bitter opposition which has come from members of my own political party as well as those opposed, and even from some producers and jobbers of agriculture products."

BOARD MAKES HEADWAY

Mr. Weir explained he had rejected proposals that he campaign from coast to coast to explain the act. Had the act been more fully understood the Dominion Marketing Board would have been swamped with schemes. At present the board was functioning in good order, and the facts that powers to investigate all phases of agricultural marketing were on the statute books in itself had a beneficial influence.

LEVELLING THE TARIFFS

The great powers of the Marketing Act to influence levelling of foreign tariff walls were not clearly understood even yet, Mr. Weir said. Tariffs against agricultural products were raised by politicians capitalizing fears of producer groups in their own constituencies.

In the United States, he declared, representatives of cotton states combined with those from cotton and apple states in an attitude of "you scratch my back and I'll scratch yours." The cattle men joined with alarm to the prospect of the United States market being flooded with Canadian cattle pastured on cheaper lands. The result was increased tariff barriers.

EXPORTS CONTROLLED

The Marketing Act was a guarantee against foreign markets being flooded with Canadian products, he explained. Exports were made by quotas worked by intelligent survey of market requirement.

"Once a foreign market has been gained at great cost," Mr. Weir said, "it can only be held by continuity of supply." This had been long the cry of speakers trying to gain the ear of producers. Under the Marketing Act continuity could be gained, but only by an effort of producers themselves.

He told how Canada had gone into the United Kingdom bacon market under the Ottawa agreements against prestige of Danish exporters. A great demand was built up, and then during August and September Canadian shippers could not supply the demand. English importers had lost a large part of their investment creating the market for Canada's product. This was not the fault of Canadian packers, who took advantage of the increased price in the domestic market. It was the fault of the producer, who, because it was cheaper to breed hogs in spring and in the fall, left the export market vacant of continuity of supply during August and September.

APPLE EXPORTS

The Fruit Act was more radical than the Marketing Act, in Mr. Weir's opinion. Apple men were on the alert and by co-operation with British importers had achieved good results. The United Kingdom market had been saved from flooding by an inferior grade.

"I have been thinking out loud today on agricultural problems and the operation of the Marketing Act," Mr. Weir concluded. "Intelligent business men as well as farmers now realize the defects of 100 years' operation of our agricultural marketing policy. Bitter opposition to the Marketing Act has not been without good effect, as the act now thrives not as a hot-house plant but in its natural elements."

MILLIONS WASTED IN B.C. FORESTS

(Continued from Page 1)

and adviser to the South Russian Government.

He asserts that billions of dollars have been lost to the province through unscientific forestry methods but that billions can still be derived therefrom.

No attention has been paid to the chemical by-product phases of forestry, which would establish numerous industries, the treatises contend. Ravages made by lumbering industries, fire, insects and so on have so wounded the vast forest area that, unless scientific regeneration is established as in Europe, there will be no commercial timber left after eighteen years, when the vast sawmill industry will collapse due to lack of raw material.

Captain Paulin asserts hardwoods could be grown, the forests conserved in perpetuity, that the depression would be wiped out if European methods were adopted, that every idle man would be put to work, good wages paid and that industry would be placed on a flourishing foundation and the state budget easily balanced from revenues accrued.

Arranging For Neutral Zone

Abyssinians and Italians Agree on Somaliland Border Strip Plan

Associated Press

Addis Ababa, Ethiopia, Feb. 19. — Prospects for a peaceful settlement of the Italo-Ethiopian dispute were enhanced to-day with the announcement by the government that an agreement had been reached for establishment of a neutral zone between Ualual and Guerlogubi.

The Ethiopian announcement said it was decided to send a joint delegation to the border area to delineate the neutral district.

The section is adjacent to Italian Somaliland, where hostilities took place in recent weeks, leading directly to strained Italo-Ethiopian relations.

BRONZE POWDER DUTY EXPLAINED

Ottawa, Feb. 19.—Values for duty purposes were placed on bronze and aluminum powders entering Canada from Germany, effective in December, 1931, according to an answer tabled in the House of Commons by Secretary of State C. H. Cahan in reply to E. J. Young, Liberal, Weyburn, Sask.

"Several exporters in Germany were advised in December, 1931," the minister's reply stated, "as to the values for duty purposes of bronze and aluminum powders, after individual investigations were conducted at their places of business under the Customs Act."

The values established, the reply continued, pertained only to individual private companies investigated, "and as all information obtained from them was covered by the pledge of secrecy, it would be a breach of faith to make it public and would be contrary to the established practice to do so."

SHIP IS DAMAGED; BACK TO HALIFAX

Canadian Press

Halifax, Feb. 19.—The 4,617-ton British freighter Homeside wireless'd this afternoon she was heading back for Halifax after being damaged in drift ice on the way from here to England.

The message to J. H. Mathers and Sons said the Homeside's No. 1 hold was taking water, but she did not ask for help. She reported she expected to reach Halifax under her own power at 10 a.m. A.S.T., to-morrow.

The Homeside left here last Sunday, carrying cargo for United Kingdom ports.

IRVING McDERMOTT, MEDALIST, BEATEN IN WINTER TOURNEY

(Continued from Page 1)

C. W. Walker beat R. Whaley, Seattle, 2 and 1.

D. McDiarmid beat R. Peden, 2 and 1.

Jimmy McLarnin, Vancouver, beat C. T. Quinsey, 1 up.

A. H. Ford beat L. A. Lewis, New Westminster, 1 up.

E. Cuppage beat E. J. Ketchum, Seattle, 4 and 3.

D. A. Hamilton, Vancouver, beat B. Waude, 1 up.

SECOND FLIGHT

K. McDougall, Toronto, beat P. A. Dunne, Vancouver, 3 and 2.

J. E. Wilson beat W. Connorton 6 and 5.

G. M. Terry beat R. H. B. Ker 3 and 2.

H. D. Reid beat W. S. Campbell 4 and 3.

R. Rogers, Vancouver, beat A. L. Lewis, New Westminster, 1 up.

Col. H. W. Niven beat R. C. Field 4 and 2.

R. Cran beat A. J. Marling 6 and 4.

THIRD FLIGHT

T. Horne beat W. F. Pinfold 2 up.

Alex. Gillespie beat L. C. Ogilvie 4 and 3.

W. H. M. Haldane beat J. H. D. Benson 1 up.

A. O. Lush, Winnipeg, beat R. Townsend 2 up.

B. N. Hutchinson, Seattle, beat W. A. Dyke, Fort William, 2 up.

R. W. Gibson beat J. Gray 2 up.

N. Thornton-Pell beat A. Dowell 2 up.

Alex. Rose, Seattle, beat R. F. Castle 1 up.

FOURTH FLIGHT

B. H. Schwengers beat S. Trerise 3 and 2.

C. I. Mackenzie beat A. J. Watson 2 up.

H. Husband beat C. Griffis, Vancouver, 2 up.

Gus Lyons, Vancouver, beat J. C. Pendray 2 and 1.

J. R. Goldring beat A. C. Stickley 1 up.

C. W. aPngman beat D. A. Rogg 3 and 1.

C. Reid, Bremerton, beat Alex. Straith 3 and 1.

H. Pretty beat J. C. Beveridge, Medicine Hat, 3 and 2.

FIFTH FLIGHT

S. L. Mann, Wenatchee, beat W. J. Johnstone 2 up.

W. R. Woodiff, Seattle, beat C. P. G. Pattullo, Spokane, 1 up.

C. E. Wilson beat A. M. R. Shaw 3 and 4.

R. P. J. Featherstone beat C. R. Rutherford 4 and 2.

H. R. Sharp beat R. D. Todd 3 and 2.

J. R. Angus beat L. G. Pattullo, Seattle, 2 up.

B. Johnson beat R. Gordon 7 and 5.

STATE SOVIET FOOD SHORT

But Informed Quarters Believe Reports of Situation in Ukraine Exaggerated

Associated Press

London, Feb. 19.—A food shortage in parts of Russia, especially in the Ukraine, where Russia touches the Black Sea, has reached a serious point, according to various non-Russian officials who specialize as "listening posts" on the Soviet for various governments.

Best informed quarters, however, consider both the official statements issued by the Soviet government and those by the religious and other groups who are launching a campaign to "save the peasants," are exaggerated.

It is understood the Bank of England has a trained observer who recently returned here and reported the situation as serious. It was learned authoritatively that the International wheat commission estimates the last Russian wheat crop at 750,000,000 bushels, only 6,000,000 above 1932, the year before several million Russians were reported to have starved.

According to reports reaching here, Russian officials claim the Soviet is faced only with a shortage of animal feed.

Three relief committees with headquarters in Geneva and Vienna have issued a joint manifesto declaring Russia is threatened with another famine as great as that following 1932.

Moscow, Feb. 19.—Official sources charged to-day that reports of a famine in Soviet Russia were part of a deliberate campaign of enemies of the Soviet Union and cited recent figures to show the wheat crop last year was larger than that of 1932.

These authorities offered as evidence that the food situation in Russia had been improved, the fact that rationing of bread by the card system was abolished January 1 and that now there is no limit to the amount of bread the populace is permitted to buy.

Revealed Plans For Invasion

Two German Women Executed Said to Have Warned Poland

Canadian Press from Havas

London, Feb. 19.—Chancellor Adolf Hitler may have refused to halt the execution of Baroness Rita von Berg and Frau Renate von Natzmer because they revealed alleged German plans to invade Poland at the height of Germany's peaceful overtures to that country, The London News-Chronicle suggested to-day.

"The disgusting category of the sentences executed on two miserable women spies in Berlin is presumably a measure of the Nazi government's consternation at the disclosure they are said to have made," the newspaper said editorially.

"If they did, in fact, reveal to Poland plans in existence for her invasion by Germany at the very moment when the chancellor was protesting his peaceful intentions towards Poland in particular, Hitler's indignation is comprehensible."

THE PLUME SHOP
[illegible] Yates Street
Spring Frocks
$4.95
Every Dress is just the thing to wear under your winter coat and give it new life.

GOLD MINING TO INCREASE IN U.S.

Associated Press

Denver, Feb. 19. — The New Deal "gold victory" in the United States Supreme Court was credited to-day by the west's metal mining industry with removing the chief obstacle—fear — to increased development in gold and silver mining.

Leaders of the industry said the outstanding benefit to be expected as a result of the high tribunal's decision yesterday in the gold cases was restoration of confidence in mining and removal of the "uncertainty" felt over its future.

More Canadian Trade for Japan

Tokio Asking Ottawa For Tariff Reductions and Other Changes

By PERCY WHITEING
Canadian Press Correspondent

Tokio, Feb. 19.—The Japanese government is seeking to open negotiations with Canada towards increasing the island kingdom's export trade to the Dominion, according to The Tokio Asahi, one of Tokio's largest newspapers.

Modification of import quotas and tariff reductions are points which the government seeks to have discussed, the paper says, intimating Japan is now awaiting a reply from the Canadian government to representations made through Hon. Herbert Marler, Canadian Minister to Japan. The Japanese government is also desirous of having so-called dumping duties, including the "exchange dumping" tax, modified.

Preparations for negotiating new agreements with Australia and Norway along similar lines have been completed, The Asahi says.

Premier Bennett Aids Boy Scouts

Canadian Press

Calgary, Feb. 19.—Expressing high appreciation of the work of the Boy Scout movement in character building, Prime Minister R. B. Bennett yesterday donated $5,000 toward the expansion programme of the movement in southern Alberta.

The donation will be in the form of five annual payments of $1,000, the first of which was received here yesterday.

Three Young Boys Drown in River

Canadian Press

Winnipeg, Feb. 19.—Three young boys drowned in the Red River here yesterday evening when they persisted in crossing the thin ice after one of them had been pulled from shallow water when the ice broke.

The bodies of Henry Socha, eight, and his brother, Fred Socha, seven, were recovered, and search was continued by police for the body of Tony Yakabowski, eight, who was accompanying the Socha brothers.

Eye-witnesses of the tragedy described how the lads started to cross the river when one of them fell in.

"Baby" Bonds For Repairs

Vancouver Plans $100,000 Finance Scheme for Projects; Interest 3 Per Cent

Vancouver, Feb. 19.—Proposed $100,000 issue of civic "baby" bonds to finance several capital works projects probably would bear interest at 3 per cent, Ald. C. E. Tisdall, civic finance chairman, told the city council yesterday.

He explained the issue would be used to finance reconstruction of the Hastings Park Forum, to repair the roof of the airport's administration building and to assist in clearing storm wreckage in Stanley Park.

"It is planned to issue serial bonds for a ten-year term, with interest at 3 per cent," he said. "It was originally planned to have the interest at 2 per cent, but I have been advised to increase it to 3 per cent."

The council approved a $5,000 grant towards Stanley Park work in addition to the $20,000 grant made by the British Columbia government. Ald. Tisdall said the sale of "baby" bonds would make much more than $5,000 available from the city for park work, but the $5,000 would be deducted from the sale of the bonds.

FORMER MATSQUI REEVE PASSES

Canadian Press

New Westminster, Feb. 19.—Walter Toveland, eighty-three, former reeve of Matsqui municipality, is dead. He had resided in Matsqui forty-five years and had held various municipal offices for seventeen years.

Vote On Women In the Ministry

United Church Presbyteries to Ballot on Question Soon

Canadian Press

Calgary, Feb. 19. — All presbyteries of the United Church of Canada soon will be voting on the question of admittance of women to the ministry and the result of their ballot will be made known on June 30. It is a national ballot, taking in all United Church presbyteries in the Dominion.

Already several Alberta presbyteries have voted, and all have cast their votes in favor of women becoming ordained ministers of the church. Other Alberta presbyteries, including Calgary, vote this week.

The question was referred to the presbyteries by the general council of the United Church of Canada at its last meeting in the east.

AGITATORS IN LUMBER CAMPS

Hanbury Tells Commons Echoes From Russia Heard In Canada

Canadian Press

Ottawa, Feb. 19. — Agitators were sent into Canadian lumber camps at the instigation of Russia for the purpose of disorganizing the industry, said Wilfred Hanbury, Liberal, Vancouver-Burrard, in the House of Commons yesterday evening. He said many people, as well as he himself, believed Russia was alarmed at the quantity of Canadian lumber going on the United Kingdom market and set out to create disturbances in the industry.

From information which had come to him, Mr. Hanbury's statement seemed to be "fully warranted," said Prime Minister R. B. Bennett.

The question arose when A. W. Neill, Independent, Comox-Alberni, proposed an amendment to the Unemployment Insurance Bill to prevent employment offices from maintaining "black lists" or recognizing them. He said lumber operators in British Columbia had extensive black lists and discriminated against men who attempted to organize unions. Mr. Hanbury offered his statement as an explanation of the black lists.

Mr. Bennett said the amendment would serve no useful purpose, as no employment office would have a black list, and there was no way of forcing an employer to employ a man he did not want. He promised to consider the amendment further, however, and allowed the clause concerned to stand over.

Operation For Angina Pectoris

Success Claimed by Cleveland, Ohio, Doctor Who Pioneered

Associated Press

Cleveland, Ohio, Feb. 19.—Officials of the Lakeside Hospital have disclosed that the first surgical operation ever performed on a human heart for the relief of angina pectoris apparently is a success.

The operation was performed last Wednesday by Dr. Claude S. Beck, a member of the hospital staff, who has been experimenting with its technique on animals for several years.

The name of the first human patient was not made public, but the officials said he was resting comfortably and seemed to have been improved.

OPERATION DESCRIBED

Dr. Beck, in performing the operation, cuts one end of the pectoral muscle (in the chest) and fastens the cut end in close contact to the heart wall, which has been roughened in preparation.

The operation attempts, the hospital officials said, to supply a fresh source of blood for the heart by making it possible for the organ to absorb it from the pectoral muscle.

It is a process which, if proved successful, will rank among the greatest surgical feats in history, the hospital officials said when questioned.

Angina pectoris is ranked as one of the most deadly forms of heart disease and is generally accompanied by severe pain. The disease is caused by a hardening and thickening of the coronary arteries. This reduces the amount of blood supplied to the heart muscles, and when the arteries become practically closed, death results.

Free Homesteads In Saskatchewan

Canadian Press

Regina, Feb. 19. — Cancellation of slightly more than $1,000,000 owing by settlers, mostly in the north country, and the return to the old policy of free homesteads in Saskatchewan was announced in the Legislature yesterday by Hon. W. J. Patterson, Minister of Natural Resources.

The free homestead policy was abandoned following the return of control of the natural resources from Ottawa to provincial control.

New Shaw Play In New York

Artistic Guild Sponsors Premiere of "Simpleton of the Unexpected Isles"

Associated Press

New York, Feb. 19.—George Bernard Shaw ended his tiff with the Artistic Theatre Guild yesterday evening by allowing it to sponsor the world premiere of the drama that marks his fiftieth year as a playwright—"The Simpleton of the Unexpected Isles."

Quite unknown to the public, Mr. Shaw and the guild, his American producer for the last twelve years, have not been on the most friendly terms with each other for two years.

The spat came about because the guild turned down a play he submitted to it, an unproduced work called "On the Rocks," a title which sounds like a product of the market crash.

A few months ago a guild director read in a Hungarian newspaper that Mr. Shaw had written a new play. A cable to Mr. Shaw brought back the reply that it wasn't true. Evidently the seventy-eight-year-old author was still angry about "On the Rocks."

Ten weeks later, unannounced, a manuscript of "The Simpleton of the Unexpected Isles" arrived at the guild offices.

MADE BIGGER SIGN

Rehearsals began almost immediately, but first the guild cabled Shaw, requesting him to shorten the title. Back came the rebuke: "Have you gone crazy? Title indispensable. Shaw." So the electric sign outside the guild theatre was compelled to undergo considerable enlargement.

Of all the fantastic plays Mr. Shaw has provided for the guild, this newest one of the long title is perhaps the most astounding.

Virtually all his plays are artistic successes, but they do not always show a profit at the box office. For instance, the guild lost $30,000 on his "Back to Methuselah." Whereupon Mr. Shaw retorted that they had made $10,000, as he had expected they would lose at least $30,000.

Plan Would Call For Great Sum

Bennett Says Non-contributary Unemployment Insurance Impossible

Canadian Press

Ottawa, Feb. 19.—There was no intention on the part of the government to introduce non-contributory unemployment insurance, Prime Minister R. B. Bennett yesterday told a delegation from the National Congress on Social Insurance, now in session here. But if the provinces so desired, the Prime Minister said, the federal government would continue to assist them so far as possible to discharge their obligations to the unemployed.

The twelve spokesmen were complimented by the Prime Minister on the "orderly and fair manner" in which they had presented their arguments.

Non-contributory insurance paid for entirely by the federal government, free hospitalization, medical, dental and optical care for the unemployed, larger relief benefits, public works and a national housing scheme, were among requests made by various spokesmen. Representatives of trade unions and unemployed councils from coast to coast were present.

TO BENEFIT ALL

"I realize," Mr. Bennett said, "that you have come here with the earnest desire to do something that will be of benefit to all."

The government had no desire to hide behind the fact that there were constitutional barriers to carrying out many of the proposals raised, he said, but he outlined the procedure laid down in the British North America Act to govern relations between the Dominion, provinces and municipalities.

WORKS PROGRAMMES

Admitting full benefits of the public works programme launched last year had not yet been felt, Mr. Bennett said that with improved weather conditions this work would go forward from coast to coast and that it was intended to extend the plan, but not on any elaborate scale.

A non-contributory unemployment plan such as suggested by the delegation would not be insurance at all in the real sense of the word but a dole, Mr. Bennett said. It would cost almost $1,000,000,000.

B.C. COUNCIL IS RE-ELECTED

S. J. Pennock of Vancouver Heads St. John Ambulance Association

Canadian Press

Vancouver, Feb. 19.—S. G. Pennock of Vancouver has been elected president of the British Columbia Council of the St. John Ambulance Association.

Lieut.-Governor J. W. Fordham Johnson is honorary patron; G. H. Stevens, Victoria, vice-president; H. W. Edwardson, Victoria, honorary treasurer, and A. J. Dallain, Victoria, honorary secretary.

Col. A. M. Warner, M.D., Vancouver, and W. M. Fulton, Nanaimo, were added to the executive committee, which was re-elected.

Mr. Dallain reported the investiture by Sir John Hewitt, in which several British Columbia persons received honors from the King, and reported the opening of two new St. John Ambulance centres at Brakerne and Pioneer.

ESTABLISHED 1891
Cingus Campbell & Co. Ltd.

Worth-while Values For Half-Day Shoppers

Corselettes and Girdles. Regular to $3.50 and $3.95 — $1.95

Flannelette Gowns and Pyjamas. Regular $1.25 and $1.95 — $1.00

Odd lines of fine Silk Stockings. Regular to $1.00 — 69c

Odd lines of Women's Winter Combinations. Regular to $1.75 — 95c

A new shipment of smart imported Wool Scarfs — $1.00

A special selling of brand new Neckwear; snappy styles — $1.00

First Fair Is to Be Commemorated

Canadian Press

Windsor, N.S., Feb. 19.—Plans to commemorate the establishment of the first agricultural exhibition ever held in North America are being made in this inland town, where an exposition was held under royal charter in 1765.

With the 170th anniversary celebration of the historic country fair scheduled to take place this summer residents of Windsor are anxious to have a suitable memorial erected on the original grounds here. The movement is being led by William A. O'Brien, former president of the Nova Scotia Farmers' Association. Mr. O'Brien, who bears the title of "honor farmer," is in possession of documents and prize lists saved from the first exhibition.

The exhibition has been an almost annual affair in Windsor since its foundation. This year it has been given back its original name, "The Windsor Exhibition." For a number of years it was called "The Hants County Exhibition."

ESTIMATES TO BE ARBITRATED

Canadian Press

Vancouver, Feb. 19.—Estimates of the Vancouver school board for 1935 will be submitted to arbitration under provisions of the School Act, as the result of a decision made by the city council yesterday.

The board's total budget calls for expenditure of $3,260,245, an increase of $97,040 over the estimates for 1934. When provincial grants have been deducted, the amount to be paid by the city totals $2,859,544.

The School Act provides that if the council regards the estimates as excessive or beyond the council's means, it may ask the trustees to reduce their budget. If the board declines to do this, the council and the board may, before March 10, enter into an agreement to submit the matter to arbitration.

C.C.F. CANDIDATE NAMED IN YALE

Canadian Press

Kelowna, B.C., Feb. 19.—Rev. E. W. Mackie, United Church minister of West Summerland, has been chosen Co-operative Commonwealth Federation candidate in the Yale federal constituency. The convention was attended by fifty-one delegates from all parts of the riding.

Others presented for nomination were John Scott, Penticton; G. W. Weaver, Penticton; S. N. Dixon, Oliver; Robert Wood, Armstrong, and J. Stirling, Salmon Arm.

Luxton

A successful five hundred card party was held in Luxton Hall, Saturday, under the auspices of the hall committee, in aid of the piano fund. High score prize went to Mrs. L. Hutchinson and low to Mrs. W. Henderson, T. Blake winning a special prize.

On Saturday, February 23, at 8 o'clock, there will be a court whist party and prizes will be awarded.

Kenneth Duncan spent the week-end in Victoria with his grandparents, Mr. and Mrs. G. Miller, King's Road.

The Women's Institute will hold a card party in Luxton Hall, Monday, February 25. Bridge and five hundred will be played.

ROOF OF THEATRE FALLS; MAN KILLED

Associated Press

Havana, Feb. 19.—Twelve employees of the Alhambra Theatre were injured, one fatally, in the collapse of the theatre's roof yesterday evening.

The roof of the shabby old building tumbled into the auditorium with a tremendous roar after the evening performance had ended and the audience had departed.

Those who were injured had remained in the building to collect their pay.

The man killed was Agretino Roque, thirty.

ALBERTANS WANT TO SELL MORE COAL

Edmonton, Feb. 19.—Adoption of a quota system under federal legislation so that Canadian industrialists and other consumers would be required to purchase at least 10 per cent of their coal requirements from Canadian mines, was advocated when a join delegation from the Drumheller, Lethbridge and Edmonton boards of trade interviewed the Alberta government yesterday.

Such a plan, it was stated, would put thousands of unemployed miners and railwaymen back at work.

Premier R. G. Reid and all members of the cabinet heard the delegation.

Need of extending the eastern market for Alberta coal was urged by the delegation.

Pressure on the Dominion Government with a view of having all Dominion buildings heated with Canadian fuel was also urged.

ROASTING OF OXEN DEBATED

Canadian Press

London, Feb. 19.—Roasting of an ox, which will form part of the silver jubilee celebrations in several country districts in May, yesterday prompted the Vegetarian Society to write to the Lord Chamberlain and asking whether it would be possible to obtain the King's ideas on this subject.

"Such a form of celebration," the society wrote, "is out of tune with the present day feeling in regard to animals. It is further calculated to be most distasteful to many loyal subjects in India."

The Lord Chamberlain passed the letter on to the Home Office, which replied that local celebrations of the anniversary of His Majesty's accession are in every case a matter for local arrangement, and the Home Secretary cannot advise His Majesty to intervene.

Gray Hair

Best Remedy is Made At Home

You can now make at home a better gray hair remedy than you can buy by following this simple recipe: To half pint of water add one ounce bay rum, a small box of Orlex Compound and one-half ounce of glycerine. Any druggist can put this up or you can mix it yourself at very little cost. Apply to the hair twice a week until the desired shade is obtained.

Orlex Compound acts in a twofold way on gray hair, making it soft and glossy. It will not color the scalp, is not sticky or greasy and does not rub off.

SALE OF SLATER SHOES
Values to $10.00, for ..... $4.95 ... $5.95
KING'S SHOE STORE 635 Yates St. G 1913

B.C. Electric STORES

Introduce the newest of INDIRECT lamps!

WITH the new "Trilite" your eyes instinctively select the most favorable volume of light for the job in hand.

With the regular style fluted parchment shade it's as graceful and beautiful as any lamp you've ever seen; but by clever use of the top reflector cup, with its opalite bottom, it directs light both upward and downward. This exclusive new feature, latest development of lighting engineers, gives both indirect and direct glare-free light in abundance for any purpose! It also eliminates the fuss and extra expense of the usual candle lamps beneath the shade.

This new lamp is exclusive with B. C. Electric Stores and is being introduced at a remarkably low price and on the easiest of terms. The lamp, complete with shade, cord and Trilite selective power bulb, is only $14.75 no more than you've paid for ordinary floor lamps that boast none of the wonderful features of the Trilite.

HOW IT WORKS

A. The "Trilite" bulb that gives three levels of sight-saving light, low, medium or bright, as may be desired.

B. The polished metal reflector cup that spreads light upward and to every corner of the room.

C. The opalite glass bowl that directs glare-free light downward to the work in hand.

SPECIAL TERMS . . . $1.00 DOWN AND $1.50 A MONTH

Terms Price, $16

Phone G 7121 for Free Home Demonstration

BRITISH COLUMBIA ELECTRIC RAILWAY CO. LTD.

Victoria Daily Times

TUESDAY, FEBRUARY 19, 1935

Published every Afternoon Except Sunday by TIMES PRINTING AND PUBLISHING COMPANY LIMITED
Office: Corner Broad and Fort Streets
Business Office (Advertising).....Phone 3 numbers 4176
Circulation .....Phone 3 numbers 7411
News Editor and Reporters .....Phone 3 numbers 7177

SUBSCRIPTION RATES

City Delivery .....$1 per month
By mail (exclusive of city)—Canada, Great Britain and United States.... ....$1 per annum
To Russia, Belgium, etc. .....$1 per month

A RECORD EVENT

YESTERDAY AT THE PICTURESQUE sea-girt links of the Victoria Golf Club at Oak Bay no fewer than 209 golfers, ninety-one of the fair sex and 118 of the male of the species, teed off in the annual mid-winter Canadian Pacific Railway Company's tournament.

There are several significant facts which should be recorded about this event. In the first place, while there were only 150 entrants last year, there were fifty-nine more this year. In the second place, the weather was such that many of the men were able to play with sleeveless pullovers and the women apparently were not over-burdened with clothing which might, under less auspicious conditions, have disturbed the rhythm of their swing.

Another and very important fact to be mentioned is the fine condition of the course. True, a week or so ago, some bad "lies" required careful negotiation. There were no bad "lies" yesterday—and to-day's sun naturally will have brought cheer to all the aspirants for the trophies which the Canadian Pacific Railway Company donates with a lavish hand.

This is the seventh tournament which has been staged by the great transportation company in the month of February. On one or two occasions the elements have not been as kind as they might have been; but on the whole this mid-winter—if it can be said Victoria has a winter—contest has been an outstanding success.

Entries from outside points in other years have not been numerous; but this year there is a significant increase. Two years ago the company was a little dubious about continuing the event for this reason. It was persuaded that it would take time to convince outsiders that golf generally can be played all the year round in Victoria. At last the truth has been driven home. The Canadian Pacific Railway Company is to be congratulated on its enterprise in making this event one of the most popular on this part of the Pacific Northwest.

Too much credit, by the way, can not be given to that popular Oak Bay professional, Phil Taylor, and the indefatigable secretary, Captain J. V. Perkes, for their untiring energy—work which goes on weeks before the first competitor tees off.

PROPERTY IN VICTORIA

LIVING CONDITIONS IN VICTORIA are better than those to be found in any other city in Canada. There is very little serious crime, and we doubt if anywhere else on this continent there is a community in which life and property are as safe as they are here. Child life particularly enjoys happy and healthy surroundings. Climatic circumstances on the whole are more favorable here than they are in any other place in the Dominion. In scenic charm and convenient recreational advantages Victoria is not surpassed, while it is favored with admirable public services and all the facilities of modern civilization.

All of these advantages are worth paying for, and they give to property a distinctive value which more than balances the increase of taxation which has occurred in this city, in common with every other municipality in Canada, in recent years. To outsiders who come from communities which do not enjoy a third of the amenities that characterize Victoria the tendency shown in some quarters to depreciate the value of property here is incomprehensible.

The visitor who in his own city is half frozen for six months of the year, or who never is certain that somebody is not going to hold him up, or who is afraid to permit his children to go to town unattended, or who lives five or six miles from shopping centres, or who has to travel for an hour before he can enjoy a panorama of scenic beauty which can be seen here from any little elevation, invariably is surprised to learn that home and property values are so low, notwithstanding the rate of taxation.

If by some magic process it were possible to translate our populace to other places they soon would develop a different perspective in the relation of their property here to their exceptional advantages. There has been too much talking down of realty values in this city; some of it by people who object to paying a tax of twelve or fifteen dollars a month on their homes but who readily pay thirty to forty dollars on motor cars which are of infinitely less importance. Some day outsiders with a better appreciation of values will show more practical confidence in this community than the local residents, with substantial profit to themselves.

USING CANADIAN TIMBER

IN THEIR EFFORTS TO IMPROVE housing conditions in Birmingham, England, the civic authorities some years ago, says Mr. Frederick Palmer, Canadian Trade Commissioner, in The Commercial Intelligence Journal, adopted the policy of suburban house construction.

Of these new suburbs, the Beeley Castle Estate is one of the most complete of the attempts made in England to decentralize population. Much research work was done by committees before the construction of roads and houses was begun, and in the Department of Education was allotted the task of providing a school. On November 26, last year, there was held an official inspection of the Ilmington Road Council School, which was attended by Sir Henry Pelham, Permanent Secretary of the Central Board of Education, and an opportunity was afforded educational authorities and others interested in public buildings to acquaint themselves with the advantages of timber construction.

The building above the foundations is constructed exclusively of Canadian timbers, Douglas fir being used for the framework and the lower part of the outer walls, while the upper part of the walls and the roof shingles are of red cedar. Edge-grain Douglas fir is used for the floors, and the doors, window sashes, and frames are of Sitka spruce. The construction was carried out by a local contractor under the supervision of the Birmingham Clerk of Works, who expressed his complete satisfaction with the result achieved and the facility with which the building was erected, notwithstanding their inexperience in timber construction prior to starting the work. No preservative or paint was used on the red cedar shingles, resulting in favorable comment on the appearance of the building; the neutral grey shade which the shingles will assume after some weathering will blend harmoniously into the general color scheme of the housing estate.

The chairman of the Birmingham education committee said that the cost of the school was approximately £32 6s per pupil, or about 25 per cent less than would have been the cost of a brick building. The school will accommodate 720 children. Construction was much more rapid than had been the case with brick buildings—a factor of considerable importance in this particular instance, as the school accommodation was immediately required owing to the progress which had been made in building houses on the estate long before it was found possible to begin the erection of the school.

Here is a good advertisement for the products of our Canadian forests.

WHO IS THE "FORGOTTEN MAN"?

THERE IS A GOOD DEAL OF DISCUSSION going on in the United States just now as to who really is the "forgotten man." Records are being examined with a view to his discovery. One commentator places him as an individual between forty-five and sixty-five years of age, contending that he makes up about 25 per cent of the "employable" relief population of the republic; but he also argues that there is a catch in the use of that adjective, because his chances of re-entering private industry are almost nil, the age of forty-five being considered a sere and yellow old age in employment offices these days. Says this United States commentator:

"The forgotten man, further, has little hope of cashing in under any unemployment insurance scheme, and unless he is getting very close to sixty-five no old age pensions will do him much good.

"If the administration's $4,800,000,000 work relief scheme goes through, it may mean a job for him, but the job will be only temporary and it will not pay him any very princely sum.

"All in all, he is plodding along under a pretty dark sky, and there is little indication that his sky is going to get much lighter. And his existence under such circumstances is one of the most telling indictments imaginable against our whole social system.

"The man who has passed forty-five ought to be just entering the age in which he can enjoy the fruits of the society in which he lives. The experience he has gained in his work ought to make him a valuable man in his job; his years of living ought to have ripened his wisdom so that he could get more human values out of his life than ever before.

"Instead, in all too many cases, passing on into middle age is apt to take him over the deadline beyond which there is no secure place for him. We seem to have arranged things so that we have no use for him.

"If he has a job, he must worry about losing it; if he loses it, he is pitched into a situation from which it is constantly becoming more difficult for him to extricate himself by his own exertions.

"There is something both heartless and silly about such a state of affairs. One of the prime features of any proper 'new deal' ought to be the discovery of some workable way to remedy it."

In a nutshell the majority of the Supreme Court of the United States ruled yesterday that Congress had power to nullify the gold clause in private contracts, that is to say, the undertaking to pay obligations in gold or its dollar equivalent; that a gold certificate was worth only its face value in devalued currency, and that while Congress had no right to abrogate the gold clause in government bonds, a bondholder could not collect more than face value in devalued dollars unless he showed actual damage.

WHAT OTHER PAPERS SAY

THE GIDEONS
The Detroit Free Press

Six years ago 1,100 Gideon Bibles were placed in the rooms of a well-known local hotel. All but twenty-five of these Bibles had disappeared by last week, when a new supply was donated by the Gideon Society. Whoever carried the Bibles away could hardly have been familiar with their contents, at any rate, with the Sinaic Commandment against stealing. We may be permitted to hope that the thieves have profited morally by their act and that good has thus emerged from evil. A Bible is not the worst reading matter in the world to-day, although stealing it is not the best way of obtaining it.

A UNITED STATES PRISON
The Brandon Sun

Councillor Ernest G. Miller of the Dearborn Boy Scout committee omitted the annual visit of Scouts to Jackson prison this year. These trips were instituted because of a belief that boys ought to know something of the administration of the state prison. "But," Mr. Miller says, "the way felons are pampered in our prisons is an actual incentive to poor boys to go out and commit crime." He continued:

"When we arrived we went first to a moving picture which the convicts were enjoying. Their jazz band was playing in another part of the prison, and there was a ball game going on. We found that all the cell doors were open and the prisoners were allowed to stroll about. On the way home one youngster said, 'Shucks, I wouldn't mind going there to prison. It's like home away from home.' 'It's better than home,' another said."

So the Scout masters of Dearborn decided not to lead their charges further into temptation, that might start them on a life of crime, by showing them a picture likely to create the impression that what was suggested to be punishment for wrongdoing was more like a pleasant, comfortable holiday at public expense.

A THOUGHT

They have spoken words, creating falsely in making a covenant: thus judgment springeth up as hemlock in the furrows of the field.—Hosea x. 4.

Sin has many tools, but a lie is the handle that fits them all.—O. W. Holmes.

Across the Bay

The day is full of sound information but no thrills—Mr. Anscomb would tighten our belts—Mr. Savage would save our youth—Mr. Swalles can see no hope—and Mr. Bakewell offers a suggestion.

By BRUCE HUTCHISON

SOUND STUFF

JUST AS YOU begin to wonder whether this Legislature really represents the combined intelligence of British Columbia, and just as you are appalled at the prospects if it does, along comes a day like Monday to restore your flagging faith in democracy. Four excellent speeches were crammed into Monday afternoon—excellent, that is to say, in their contents but without any fancy trimmings.

Mr. Anscomb of Victoria led off with a talk on sound money. Mr. Anscomb, though thoughtful, is not quiet. He is loud and emphatic—as emphatic in all he says, in fact, that he begins to lose any possibility of emphasis after a while. Yet he is a good speaker and in his speech, as well as in physical aspect, is the very picture of the sound money, the unyielding orthodoxy and the survival-of-the-fittest philosophy which he expounds. Tall, massive, solid, swarthy he is, and successful, an able spokesman for the Old Deal in the days of the new one.

BY THE ROOTS

MR. ANSCOMB'S recipe for financial salvation last year was to "cut expenses to the bone and then scrape the bone." This year he would tear up the cost of government by the roots—a plan which, if carried far enough to balance our present budgets, would tear up government almost altogether and leave little but interest payments. He is, in brief, for paying on the nail, maintaining our credit, fulfilling our honorable obligations—not forgetting that our obligations are held by every man who has a life insurance policy, by every institution, pension fund and annuity based on government bonds. And according to Mr. Anscomb it is quite simple to save our finances if we simply have the courage and wisdom to do it, for up to now we haven't even attempted to economize.

AT MR. McGEE.

INCIDENTALLY, MR. ANSCOMB took a terrific right swing at Vancouver's Gerry McGeer for ruining municipal and provincial credit for years to come. And whom could he have meant when he condemned those who go about using the Bible for political purposes and accusing all bondholders of anti-Christian usury while they themselves are breaking the Eighth Commandment? You are allowed one guess. You can also safely hazard the prediction that Mr. McGeer, who wasn't present to hear these pleasantries, will reply in kind when he reads the newspapers.

Mr. Swalles of Delta, a shy bushy-haired young Scot and a fervent socialist, followed. He congratulated Mr. Anscomb for proving by his recital of our damaged finances the complete bankruptcy of capitalism and went on to observe that the improvements in conditions noted in the Speech from the Throne were mysteries known to the government only.

FROM COWICHAN

IT IS DIFFICULT to classify Mr. Savage of Cowichan, the third speaker. In the jargon of higher politics you might call him a Christian Democrat. In plain terms he is a plain and honest man trying to find his way about in the devious labyrinth of politics, trying to see some way out for the people of British Columbia. He is inclined to believe that Mr. McGeer's national credit system will work if all Canada can be persuaded to adopt it. He is sure it won't work while even British Columbia can't agree on it. Therefore, he sees no other way out than by sound money, taxation, economy and hard work.

Mr. Savage never stoops to abuse, is too fair even to criticize very much. Instead, he likes to talk constructively or not at all. His constructive idea this year is a scheme to save our youth, whom we have betrayed and robbed of its heritage. He would establish "Hope Stations" instead of road camps, pay young men on a deferred basis to rebuild our vanishing forests, and let them "win to saddle and hearth of their own."

FIGURES

HIS FIGURES, incidentally, on the present cost of our unsatisfactory federal road camps were rather appalling and made the few members who were listening gasp. He showed that it costs $45 a month to keep a boy in a road camp and we have got next to nothing for the twelve or fifteen millions we have spent on camps so far. Whereas if you are a married man with two children on relief you get the magnificent sum of $34.70 a month.

The members also gasped a little when he proposed to cut their indemnities and their numbers and also the cabinet's salaries, and he finally volunteered, on the thirty-sixth anniversary of his first South African War service to serve free in any real plan to aid our unemployed youth.

Mr. Bakewell, of Mackenzie and the C.C.F., came last in a speech crammed with information on the quiet, unsuspected disaster which is overtaking our forests, our greatest capital asset. It must have taken him months of study and long personal observation to get his facts, which were pretty grisly—one logger in every two injured every year on the Coast; one logger in every hundred killed; eighteen to twenty years of cutting left in the Douglas fir belt of the Coast; forty years left of all Coast timber; millions of feet of our finest logs exported raw to Japan, which would buy them in manufactured lumber if we insisted on it; sixty per cent of the stock of our lumber companies owned in the United States.

CALMER NOW

A YEAR AGO Mr. Bakewell, a shy, blond young man with a prophet's fierce zeal, found it difficult to talk of these things without getting mad. This year he was more calm and rather more hopeless of getting any results. Nevertheless he did not content himself with the frequent socialist argument that nothing can be done without socialism. He would enforce selective logging, which he said had succeeded around Nanaimo, on Thurlow Island and in the United States, and he would compel the operators to follow the methods laid down for individual areas by a board of experts. He would also establish a sort of state demonstration logging operation in the Bella Coola Valley to prove that by cutting selectively, reducing waste and accident, lumbering can be made profitable and our forests saved—always, of course, with replanting on a vast scale.

Altogether a day lacking entirely in thrills but full of information for those who want it, but who did not appear very numerous towards the end. And large numbers of members have yet to say their pieces before we start the business of the session.

Twenty-five Years Ago To-day

THE VICTORIA DAILY TIMES, February 19, 1910
(From The Times Files)

That the delay in proceeding with the work of laying wood block pavements in the city is due entirely to the refusal of the sawmill companies to supply the city with blocks was the somewhat startling statement made at last evening's meeting of the streets' committee by G. H. Bryson, acting city manager. After discussing the matter among themselves, the committee decided to refuse to pay the high price asked by the milling companies and Bryson was instructed to call for tenders for wood blocks in Seattle and Vancouver.

On Sunday, February 27, there will be a drum-head service held in the drill hall to commemorate the battle of Paardeberg and to show respect to the memory of the Canadians who fell there.

After five months as acting pastor to the First Baptist Church, Rev. H. G. Speller leaves on Monday morning for Moose Jaw, Saskatchewan, his former home. The congregation met last night in a social way to bid him farewell and good luck.

It was intimated by the Nanaimo member in the House yesterday, that if the government did not do something in the way of providing separate schools for the Oriental children and the whites, removing the white children from contact with them, the men of Nanaimo would do something—just what, was left to the imagination, but was understood to imply something not very pleasant.

SIDE GLANCES By George Clark

"Look right in anyone, daddy, by swinging on the neighbors' rails!"

Just Folks
by Edgar A. Guest

LINES TO A SALVATION ARMY MAN
(A. S. M.)

I have heard them singing hymns on the sidewalks of the Strand.
I have heard them calling sinners to the beating of their drums.
I have heard them mightily pleading with the craven and the weak
To forsake their way of lying and a better one to seek.
And looking mortals over in this curious worldly plan
I would choose, for earnest labors, your Salvation Army man.

Here's no cosy, sheltered parson preaching sermons from a book,
Picking soft and easy cases, dodging drunk and dope and crook.
But a cleric of the gutter meeting humans at their worst,
Who will seek the soul's salvation but will feed the body first.
And upon the Master's business, which is sometimes bitter grim,
Does more real good with doughnuts than with any gospel hymn.

Here's a man who lives his teaching, and the beaming of his drum
Shows he doesn't pick and choose them but will take them as they come.
Where the most of us are willing to perform the pleasant tasks
We don't like the sulfur labors which the good Lord sometimes asks.
But Salvation Army heroes try to rescue to the end
Since the lower down they've fallen it's the more man need a friend.

So here's to you, Colonel Norris, and your forty years or more
Of living your religion, going round from door to door
Or standing at the gutters where men's lives are swirled and tossed
In the hope that you might save one which would otherwise be lost!
You are bigger, braver, finer than the most of us I swear,
By the work that you are doing and that uniform you wear.

THE RHYMING OPTIMIST
By ALINE MICHAELIS

WISDOM

The sunlight fell through the tall, clear pane,
And spread on the pages a yellow stain,
An amber color that gave the book
A strangely faded and time-dimmed look.
Where a lad sat reading the bright hours away,
Forgetting the gold of the sun and the blue
Of the sky's high arch, light slanted and slid
From the youth's fair head and the book's worn lid.
From the chair and the floor, to creep back on the wall,
Till at last he looked up at a shadow's fall.
Then he closed his book and he sighed, "How soon
Has the morning changed into afternoon!"
He turned away from the quiet room
Out into the sunlight's warmth and bloom;
He left the city far behind
To run the hills to the sun and wind.
And he laughed as he lifted his eager face,
Out there in the sun and the wild's embrace,
"What book," he asked, "ever made man wise
As the gold of the sun and the blue of the skies?"

BURN KIRK'S COAL
"GOES LAST LONGEST"
2ND BROAD ST. G 8021

Wednesday Half-day Sale of
ODDMENTS
On the Bargain Highway

25 WOMEN'S SILK DRESSES—In smart styles. Brown, green, wine, navy and black.
Values $9.95, for $1.98
Values $8.75, for $2.98

13 TWEED COATS—For women. All-wool cloth in shades of blue, brown, grey and green. Sizes 14 to 40. Regular $13.95, for $5.00

125 RAYON SILK SLIPS—Peach, pink and white; all sizes. Regular 75c, for ..... 50¢

150 CREPE DE CHINE PANTIES—White only; small, medium and large sizes. Regular 75c, for ..... 29¢

150 PAIRS OF RAYON BLOOMERS—Pink, Nile, peach and white. Small, medium and large sizes. Regular 50c values, for ..... 29¢

CHILDREN'S CHEVIOT SERGE REEFERS—Navy only—for 5 years. Regular $2.95, for $1.75

SILK AND LISLE HOSE—Light shades only. Sizes 8½ to 9½. Regular, a pair, 50c, for .. 17¢

125 WOMEN'S FELT HATS—All head sizes. Wine, grey, green, navy and black. Regular $1.95, for ..... 25¢

50 PAIRS OF PENMAN'S BLOOMERS—Fleece lined. Navy and black; all sizes. Regular 75c, for ..... 29¢

10 Only, MEN'S DRESSING GOWNS—Small sizes only. Regular $2.95, for $1.25

6 Only, MEN'S MACKINAW COATS—Plaid patterns. Sizes 36 to 38; $5.50 values, for .. $2.50

14 MEN'S OVERCOATS—Tweed and chinchilla. Sizes 34, 35, 36, 38 and 44; $14.95 value, for $5.00

8 OVERCOATS—Melton and tweed. Sizes 38, 39, 42 and 44. Regular $16.50, for $7.50

15 MEN'S BRUSHED WOOL SWEATER COATS—Various shades. Sizes 36, 38 and 40. Regular $2.50, for $1.25

12 Only, MEN'S PULLOVERS—Plain shades and patterns. Sizes 36, 40 and 42; $2.50 value, for $1.00

20 Only, DOESKIN WORK SHIRTS—With collar and two pockets; red only. Sizes 15 and 16 neck. Regular $1.35, for ..... 79¢

BOYS' GOLF HOSE—30 pairs only. Plain with fancy tops. Sizes 8 and 8½, a pair ..... 19¢

50 Pairs MEN'S GREY WORK SOCKS, a pair, 10¢

MEN'S ALL-WOOL SHIRTS AND DRAWERS—Shirts in sizes 34, 36 and 38. Regular $1.19, for ..... 75¢

MEN'S COMBINATIONS—All-wool, rib knit. Sizes 34, 36, 38 and 42. Regular $2.19, for ... $1.25

Meats, Provisions, Delicatessen

WEDNESDAY MORNING VALUES—Cash and Carry

EARLY SHOPPING VALUES—9 TO 10 A.M.

BUTTER—Springfield, limit 6 lbs., at ..... 3 lbs. 74c
BACON—1-lb. lots Standard, for 28c

Mild Cheese, lb., 17¢; Matured Cheese, lb. ..... 23¢
Picnics, smoked shoulders, lb., 15¢; Unsmoked, lb., 14¢
Fletcher's No. 1 Hams, whole or shank half, lb. .... 22¢

Silverleaf Lard Lb., for 11c
Domestic Shortening, 1s, 2 for ... 19c
Eggs, Grade A Large, dozen ... 22c

Libby's Kraut, 2 lbs. 15¢; Pride Wieners, lb. ..... 22¢
Sliced Ham Bologna, Corned Beef, lb. lots ..... 15¢
Sliced Jellied Ox Tongue, lb., 38¢; Roast Beef, lb. ... 30¢

MEATS—AS CUT IN CASE

Plump Rabbits Each, for 19c	Oxford Sausage 2 lbs. 15c	Minced Steak 2 lbs. 15c
Spare Ribs Lb., for 12c	Pork Kidneys Lb., for 12c	Pork Liver Lb., for 10c
Pork Steaks Lb., for 16c	Pork Chops Lb., for 20c	Pork Tenderloins Lb., for 27c
Shoulder Steak Lb., for 10c	Stew Beef 2 lbs. 17c	Sirloin Steak Lb., for 18c
Thick Suet Lb., for 5c	Boiling Beef Lb., for 7c	Mutton Chops Lb., for 14c

SERVICE MEATS—DELIVERED

Livers: Beef, lb., 14¢; Lamb, lb., 15¢; Calf, lb. .. 35¢
Centre Plate Beef, lb., 9¢; Pork Chops, lb. ..... 25¢
Pork Tenderloins, lb., 29¢; Legs Lamb, whole, lb. ... 26¢

Other People's Views

WARNING!

The Times urges its correspondents to restrict their contributions to 600 words.

Henceforth it positively will not print communications which exceed that length.

These letters must be plainly written on one side of the paper only, and must be accompanied by the names and addresses of the writers, not necessarily for publication but as a guarantee of good faith.

Letters will not be re-written for publication. If they are not legible no attempt will be made to read them.

Letters not used will not be returned to the writers.

Letters containing offensive personal reflections will not be printed.

These rules, which henceforth will be carried out absolutely, are designed as much for the protection of our patient readers as for that of The Times.

CORRECTION

To the Editor:—We wish to draw the attention of your readers to the news report of the evidence in the Moe case, in which Mr. William Davies claims to be sales manager for Beatty Washer Company. This is very erroneous and we wish to make public correction. Mr. Davies never was sales manager and has not been in the company's employment since January 14, 1935.

M. RUSSELL,
Local manager, Beatty Washer Store.

BEER AND WINE

To the Editor:—I would like a small space in your paper regarding beer and wine. I and many others think it is high time that we be allowed wine or beer when having a meal in a restaurant, the same as our cousins across the border. There is no more disgrace in a girl serving beer to a man or woman in a restaurant than there is in a girl serving women's underwear to a man in a shop or vice versa. It is just in our minds, as in many other cases. For heaven's sake, let us have our own way for a change instead of all these religious societies.

M.B.

WOMEN'S WORKROOM

To the Editor:—On behalf of the Women's Workroom committee may we once again avail ourselves of your kindness and appeal through your columns for further financial assistance for the Women's Workroom, so that it may be kept in operation for another eight months at least. This would complete the fourth year of its existence, during which time work has been given to many women who

(Page 6, Page 16, Col. 1)

Must lower interest rates mean LOWER INCOMES?

Here Is a Modern Plan for Making Up the Deficiency

A few years ago your estate was, perhaps, adequate to care for your dependents—sufficient to provide an income for yourself after retirement. Is that true to-day? At present low interest rates what yearly income would your estate earn?

A quick and certain means of building up your estate is afforded by an Imperial Income Protection policy. In case of your death the full value of the policy will be immediately available for your dependents; and in case you live capital will be accumulated to provide an income for yourself after you retire from business life.

Such a policy will guarantee to you, for example, (a) $50 or more a month for life, beginning when you are sixty, (b) $5,000 or more in cash for your dependents if you die before age sixty, and (c) absolute safety for your investment regardless of the ups and downs of business.

There is no necessity for worrying about low interest rates. Get information about how an Imperial Life policy will endow your estate with ample income-earning power.

.....TO'LL BE GLAD YOU FILLED IN THIS FORM—MAIL IT TO-DAY.....

The Imperial Life Assurance Co., Head Office, Toronto, Ont. 38

Please send me particulars of the Imperial Life Income Protection policy, without obligating me in any way.

Name .....

Address ..... Age 186-A

Will Postpone Royalty Raise

Lumber Charges by Government to Continue Same Next Year

Higher royalties on B.C. timber will not come into effect until January 1, 1937, under amendments to the Forest Act, introduced in the Legislature yesterday by Hon. A. Wells Gray, Minister of Lands.

A schedule calling for increases of 25 to 50 per cent was to have come into effect next year, but under present conditions on the lumber trade this scale is not considered justified. The bill prolongs for one year the present schedule with its maximum of $1.25 per thousand on No. 1 and No. 2 grades of fir, spruce and cedar in the Coast district and sixty cents for No. 3 grade hemlock and balsam.

Another amendment prevents the degrading of any log which has been cut especially short to meet the requirements of a foreign market, where the log by reason of its short length, would otherwise be placed in a lower grade than its diameter and quality merit.

BRIDGE DRIVE IS HELD AT GANGES

Ganges, Feb. 18. — An enjoyable afternoon was spent Wednesday, February 13, at Harbor House, when the Ganges Chapter, I.O.D.E., held a bridge drive, to commemorate "Founders' Day" of the order, organized thirty-five years ago. The committee in charge of arrangements were Mesdames F. L. Crofton, A. J. Eaton and C. E. Baker. There were ten tables in play, eight of which were playing contract bridge and two auction. Prizes were won by the following: For contract, first prize, Mrs. Price Ellis; second prize, Mrs. A. J. Smith; prize for the lady with a score of 1,600 or nearest, Miss Bride Wilson. For auction, first, Mrs. Douglas Hamilton; consolation, Miss Royal. Proceeds will go to the endowment fund of the order. Following tea, the prizes were presented to the winners by the regent, Mrs. Desmond Crofton.

Mr. and Mrs. J. H. Kingdon, who were married in Victoria on February 11, have arrived on the island, after a honeymoon spent on the mainland, and taken up residence at their home on St. Mary's Lake, Central Salt Spring.

Mrs. H. T. Peter, Ganges, is spending a week in Vancouver, where she is the guest of Mrs. Heritage.

Mrs. Cecil Springford, St. Mary's Lake, has left for Vancouver, where she is spending a week as the guest of Mr. and Mrs. A. E. Leggatt.

METROPOLITAN Y.P.S.

Metropolitan Young Peoples' Society opened their regular meeting yesterday evening with a sing-song and a lively period of recreation led by Miss Ruth Saunders.

The young people then marched into the church auditorium, where an impressive service under the heading of "A New Church" was led by Miss Hazel McPhee. Edward Parsons played "The Holy City," after which Herbert Simpson read a portion of Scripture describing the "New Jerusalem" and also gave a few introductory remarks on the subject of the evening.

The congregation joined in the singing of "Jesus Is Calling," which was followed with a talk by Rev. J. H. A. Werr on "A New Church," stating that the church of the future would not only emphasize the relationship of the individual to God, but the necessity of serving one's fellowman. He also explained that a series of meetings were being held under the headings of a "New Person in a New Home," "A New Church," "A New Community" and a "New World."

Mr. Parsons then rendered another organ solo, "The Lost Chord," after which Miss Rita Walker gave an introduction to hymns of a social order which are contained in the New Hymnary. A short story of the hymns of John Greenleaf Whittier was given by Elbert Wood, followed by the singing of Whittier's "O Brother Man." Miss Hazel McPhee told how Dr. Frank Mason North's hymn "Where Cross the Crowded Ways of Life" came to be written. This hymn was then sung by the congregation.

Miss Catherine Craig gave the Ninetieth Psalm as a reading, and Lloyd Vale spoke a few words on how the hymn "I Would Be True" came to be written by Howard Arnold Walter; the young people singing this hymn. They also joined in the singing of William Blake's "And Did Those Feet in Ancient Time."

Herbert Simpson announced the oratorical contest to be held under the auspices of the Young People's Union next Monday evening in First United Church.

C.C.F. MEMBER OPPOSES TOLLS

R. B. Swailes Speaks in House; Criticizes Small Relief Allowances

R. B. Swailes, C.C.F., Delta, told the Legislature yesterday afternoon he could not see how the condition of agriculturists had been improved in the past year despite claims of a general betterment throughout the country.

Dairymen last month got only twenty-seven cents a pound for Grade A fluid milk and fifteen cents a dozen for eggs, and at the same time price of feed was $2 a ton higher. Potatoes were selling at $6 a ton, or less than the cost of harvesting and transportation.

"The effects of the marketing legislation passed at the last session have not developed to a point at which they can be judged," he declared.

Mr. Swailes said the relief scale "doled" out in the rural districts was "miserably inadequate," and it was time the government applied the principle of taxation on ability to pay to the industry of agriculture.

Assistance for farmers in remedying the lime deficiency in soils of the lower Mainland and Vancouver Island was urged by the Delta member.

He opposed tolls for the Fraser River bridge at New Westminster, and urged "expert engineering advice and attention" in dealing with the draining and dyking problems of the Sumas.

POOR PA

BY CLAUDE CALLAN

"Jim couldn't take me home to dinner because his wife was sick. I guess she was sufferin' from the same complaint Ma has when I want to take a relative home for dinner."

(Copyright, 1935, Publishers Syndicate)

WHEN FOOD "REPEATS"

ACID IS USUALLY PRESENT

TAKE THIS

WITH some people the digestion of certain foods is difficult. More acid is formed than the stomach requires. This causes "repeats" or eructations. Sometimes these "things" are extremely sour with acid. If neglected, over-acidity can lead to more serious result. Either omit the foods which "repeat", or neutralize the acid with Bisurated Magnesia. This will immediately give you relief and with no bad after-effects, for this preparation is harmless.

Bisurated MAGNESIA

IS BISMUTH IN MAGNESIA...NOT A LAXATIVE

"Hope Plan" For Youth Submitted

Hugh Savage, Cowichan-Newcastle, Suggests to Legislature Scheme For Putting Young Men to Work on Reforestation and Roads at Small Cost

A "Hope Plan" for unemployed youth was urged upon the Legislature yesterday afternoon by Hugh Savage, Independent, Cowichan-Newcastle.

It involving a forest conservation scheme by replanting and fire protection, and road work for youths from seventeen to twenty-two years of age.

On a basic wage of $2 a day, or more, if desired, he proposed allotment of fifty cents for maintenance, fifty cents for cash disbursement to the youths, and $1 as a deferred payment. The scrip or cheque would be honored in five years time, but bearing the government signature, would be negotiable at a discount in the meantime, if necessary.

To employ 1,000 youths 200 days a year on this plan would involve cash outlay of $1 a day per man, or $200,000 for the year. To employ 5,000 youths would require only $1,000,000 direct outlay and a deferred liability of a similar amount.

In relief camps at present are 2,600 youths of the ages he mentioned, and another 2,000 are on the relief lists, he said.

PROVIDES FOR SAVINGS

The hope plan would give them employment, would train them in useful occupations and provide them with saving balances at the end of five years. With the referred payment scrip youths could also acquire land, mining rights and timber from the government, thereby relieving the government of paying cash at the end of the five years.

Such a scheme, by removing young men from competition in urban employment, would create opportunities for young women and for the older men and women in the employment market.

Mr. Savage argued that financially his plan was a sound one. For one thing, he said, it now costs the Dominion and provincial governments between them $45 a month for each man in a camp, whereas a man, wife and two children received only $24.70 per month in direct relief allowances. In other words, the governments were already paying $1.50 a day to have the men in camps.

In selecting road work and reforestation as his objectives, Mr. Savage claimed that the former would increase business and employment through stimulating the tourist industry, while the later would store up capital resources for the future with which to meet the province's liabilities.

SUPPORTS ALASKA ROAD

He strongly supported construction of the Alaska-British Columbia road; both from the standpoint of defence and because of the vast amount of tourist revenue it would bring. With this road he coupled a highway to the Peace River, as a pressing necessity.

Mr. Savage criticised Hon. John Hart's refunding plan as dishonest, and said the McGeer interest plan would work only if the whole of Canada got behind it, a hope that would probably be long deferred.

For the general financial situation Mr. Savage urged the Australian plan of ruthless cutting of expenditures and increased taxation. He would begin by cutting ministers' salaries and members' indemnities. Municipal and national debt should be consolidated and refunded, he said. Future borrowings should be controlled by something like the British Local Government Board.

The reforestation plan, he said, would be carried out by inducing owners of logged-off lands to do planting, co-operating with owners in planting; and the government undertaking planting in selected areas.

In the case of the government replanted areas he advocated forming companies in which the government would hold fifty-one per cent of the stock, the rest being sold to the public.

As a means of increasing the number of motor cars on the road, he advocated cutting automobile licence fees and increasing the gasoline tax.

Royal Oak

A delightful birthday surprise was given Mrs. W. J. Jewell on Friday afternoon, at the home of Mrs. A. Forrest, Old West Road. A pleasant social time was spent. The guests included Mesdames A. Allison, E. Braithwaite, J. Edge, Clarke, A. Forrest, B. C. Gale, G. Jones, Linten, Miller, A. F. Marcont, H. McGillivray and P. Tom.

Miss Joan Peat entertained Mary and Helen Burgess, Lorraine Margot, Kathleen Willoughby, Muriel Smith, Walter Burgess and Earl Marston at the home of her mother, Mrs. J. G. Peat, West Saanich Road, on Saturday afternoon, the occasion being her eighth birthday.

Mrs. T. A. Brydon and daughter, Mrs. James Erskine, have returned to Marpole after visiting Mr. and Mrs. Robert Brydon, Glanford Avenue.

Miss M. E. Thompson is visiting Mrs. Mary Thompson, West Saanich Road.

Mrs. W. Jackson and baby daughter, Alma Ruth, is visiting her parents, Mr. and Mrs. W. Allison, East Saanich Road.

The Junior Woman's Auxiliary branch of St. Michael's Church held their meeting on Monday, at the home of Mrs. M. Young, West Saanich Road. Olive Adye, secretary, announced that on Saturday afternoon, February 23, the members will meet at Mrs. Young's at 1.45 o'clock, to attend the service held in the Memorial Hall in Victoria. The afternoon was spent in sewing and the reading of part of "Anne of Green Gables," by Mrs. W. J. Quick.

BODY RECOVERED

Le Roy, Ill., Feb. 19 (Associated Press).—A pet dog yesterday evening discovered in a ditch the body of Miss Ethel Howard, thirty-four, who fled from her home Sunday after slaying three members of her family and wounding one other.

C.P.R. EARNINGS UP

Montreal, Feb. 19 (Canadian Press).—Earnings of the Canadian Pacific Railway Company were $2,248,000 for the week ended February 14, as compared with $2,098,000 for the corresponding period of 1934, an increase of $150,000.

BRIDGE TOURNEY IS SET FOR MAY

Five-year Plan Committee Acts to Launch Tourist Attraction

Plans for the inauguration of Victoria's annual bridge Olympiad under the newly formed Tourist Trade Development Association as an attraction to bring tourists here, were drawn up at a meeting late yesterday of bridge experts meeting under the general Five-Year Plan committee.

It is planned to hold three international tournaments here. One of them will be for duplicate bridge with teams of four; one for duplicate bridge with teams of two, and one for rubber bridge.

Already prizes to the value of $800 in cash, with cups and medals are being proposed. It is planned to make a cup or medal won in the Victoria Olympiad a distinction that will carry world-wide fame.

The first international gathering of bridge players, with many hundreds participating, will be held here early in May, it was announced, following yesterday's organization meeting.

T. H. Leaming is chairman, A. H. Sutherland vice-chairman, and Mrs. F. M. Brodigan honorary secretary of the committee in charge of the bridge events. Up-island branches of the Five-Year Plan organization are to elect corresponding members to the committee.

Tourist Praise And Criticism

"Like Canadian - English Neighbors," "High Auto Tax Merits Better Roads," "Becoming Slightly Americanized, to Your Loss of Charm," "Victoria Poorly Lighted," Say Visitors

Following are some extracts taken from questionnaires sent out by the Victoria and Island Publicity Bureau to summer tourists seeking their views of the island:

"Beauties of Victoria and quiet of city attracted us."

"We came to see Butchart Gardens and the Crystal Garden."

"We came for relaxation."

"Just a place to which one always wants to go."

"More motor roads will prove an excellent investment."

"Prices were reasonable."

"We like the Pacific Northwest and our Canadian-English neighbors."

"Brush so high on highway we couldn't see them view."

"Being an amateur photographer I enjoyed the opportunity the island offered to take still and moving pictures."

"Everything O.K."

"We came because of Victoria's reputation for homes and flower gardens, all of which we enjoyed."

"Feel indebted to Mr. Denison for his admirable courtesy and very instructive dissertations."

"The road from Nanaimo to Mill Bay is a very low standard considering modern engineer practices; most glaring defects: excessive crown, small surface."

"Considering the high automobile tax you pay it seems quite a few highways could be improved."

"Very much impressed with the architectural designs of buildings."

"Honesty of camp ground owner who returned to me what I left in the cottage was appreciated."

"Highways too narrow, rates at hotels too high, city streets poorly lighted."

"We were attracted by the British atmosphere and climate. You are becoming slightly Americanized, to your loss of charm."

"The attitude of your people most gracious and people of the United States would do well to emulate you."

"We were attracted by golf and fishing, but mostly by the whole background."

"On the whole I found Victoria one of the most delightful spots I have ever visited."

"Some stores and restaurants seem to put up prices when they spot you as a tourist."

"The Island Highway is beautiful, but so wavy. Passengers in back seat were uncomfortable."

"Very courteous treatment at the Dominion Bank, also at most retail shops."

"Highway between Victoria and Ladysmith much too narrow. Everything else wonderful."

Three-man Game Board Provided

Revised Act Will Approve Change Made Last Year; Motor Act to Be Revised

Legislation to be introduced shortly by Attorney-General Sloan to revise the Game Act will make the present provisional three-man board of control a permanent affair, it was learned to-day.

The former game commissioner was succeeded last year by the three-man board made up of departmental inspectors and supervisors, and will be empowered under the new law to continue as the game board.

A general consolidation of the Game Act will also be sponsored by the Attorney-General.

Mr. Sloan will introduce shortly the revised Motor Vehicles Act foreshadowed by the Speech from the Throne. This, it is intimated, does not include drastic changes from the present regulations but will serve to bring them up to date.

PENDER ISLAND

An enjoyable time was spent at the home of Mr. and Mrs. A. H. Meagles last Thursday, when a party of Scottish residents gathered for an evening of Scottish song and story. Those contributing numbers included T. J. Scott, T. R. Davidson, Mrs. P. Reddyhoff, Mrs. S. P. Corbett, Mrs. A. H. Menzies, Mrs. Falconer, Hugh Hamilton, D. A. Ross and Mr. and Mrs. W. R. Johnston. Tea was served and a happy time spent in relating humorous stories.

A large number of people enjoyed the old-times dance in Hope Bay hall on Friday, under the auspices of the C.C.F. Music was supplied by Mrs. Wight and Mrs. Purdy, piano, and E. J. Doble and Mr. Purdy, violins. Prize drawings went to J. B. Bridge and Roy Adams.

Mrs. R. Wight, Victoria, has been a guest of her son-in-law and daughter, Mr. and Mrs. L. W. Auchterlonie.

Miss Marjorie Morris, Victoria, is a guest of Miss Isabel Corbett.

Mrs. Morris and her cousin, D. A. Ross, Winnipeg, have returned to Victoria after spending the last two weeks with relatives.

J. H. Tence returned home from Enderby Saturday after having attended the funeral of his mother.

CATARRHAL DEAFNESS MAY BE OVERCOME

If you have Catarrhal Deafness or are even just a little hard of hearing or have head noises, go to your druggist and get 1 ounce of Parmint (double strength), and add to it ½ pint of hot water and a little granulated sugar. Take 1 teaspoonful four times a day.

This will often bring quick relief from the distressing head noises. Clogged nostrils should open, breathing become easy and the mucus stop dropping into the throat. It is easy to prepare, costs little and is pleasant to take. Anyone hard of hearing or who has Catarrhal Deafness or head noises should give this prescription a trial.

Wednesday Half-day Sale of

CHILDREN'S WEAR First Floor

ODDMENT TABLE—Consisting of girls' figured silk "Pancho" Blouses, broadcloth Slips and Bloomers and cotton Dresses. Values up to $1.50, on sale at ..... 50¢

ODDMENT TABLE—Including girls' wool Pullovers and coat Sweaters, wool Dresses in sizes 2 and 3 years only, warm Bathrobes in sizes 2 to 4 years only, pleated check Skirts in small sizes only, and cotton Frocks for 12 and 14 years. Values to $2.95, to clear at $1.00

WHITEWEAR First Floor

FLANNELETTE PYJAMAS—A few only, in short-sleeved styles. White with colored bindings; small and large sizes. To clear a suit ..... 50¢

FOOTWEAR—On the Bargain Highway

WOMEN'S SPORT OXFORDS—White elk and two-tone elk Shoes with shawl tongues, leather soles and walking heels. A pair $2.45

MEN'S CAMPER OXFORDS—In two-tone elk. Pair $1.95

MEN'S FURNISHINGS Main Floor

FANCY DRESS SOCKS—Of fine silk and wool. Assorted patterns; all sizes. Regular, a pair, 50c, for ..... 35¢
Or 3 pairs for $1.00

MEN'S BRACES—For dress wear, of strong narrow elastic web. Several attractive patterns. Regular, a pair, 75c, for ..... 50¢

UNDERWEAR First Floor

ALL-WOOL VESTS AND PANTIES—In green, pink or peach. Regular 89c a garment, 2 garments for $1.00

MUSIC DEPARTMENT

"ROSE OF TRALEE."
"HERE COME THE BRITISH."
"HUMORESQUE."
"LET'S HONEYMOON AGAIN"—Waltz.
"BARCAROLLE."
"THEN I'LL BE TIRED OF YOU."
Etc., Etc.

Each 15c 2 for 25c

GUITAR CASES—Shop Soiled
Regular $4.50. To-day, each $1.75
—Music, Lower Main Floor

STAPLES—Main Floor

MATTRESS COVERS—Of unbleached cotton sheeting.
Single-bed size, each $1.00
Three-quarter and double-bed size, each, $1.25

UNBLEACHED PILLOW CASES—For children's use. Per pair ..... 29¢

GREY FLANNELETTE SHEETS—Size 66x90 inches. Pair $2.29

GREY PART-WOOL BLANKETS—Size 66x76 inches. Per pair $2.95

FANCY-COLORED TABLECLOTHS—Size 52x52 inches. Choice of green, gold or blue. Each, 89¢

WHITE DAMASK CLOTHS—With colored border and edge. Size 52x52 inches. Each ..... 79¢

OYSTER LINEN TEA OR BRIDGE SETS—Size 30x30 inches, with four napkins. Embroidered in colors. Per set $1.00

WHITE PILLOW CASES—Embroidered in colors. Per pair ..... 89¢

PURE LINEN ROLLER TOWELS—3½ yards long. Each ..... 39¢

LINEN TEA TOWELS—With colored borders. Each ..... 25¢

TURKISH TOWELS—With colored stripes; large size. Each ..... 25¢

WHITE HUCK FACE OR TEA TOWELS—With colored check. Each ..... 17¢

Low-priced CHINAWARE Bargain Highway

LIMOGES CHINA SOUP PLATES—Regular, each, 35c, for ..... 19¢

LIMOGES CHINA OATMEALS—Regular, each, 35c, for ..... 15¢

LIMOGES CHINA SUGAR BOWLS—Regular, each, $1.50, for ..... 59¢

JOHNSTON'S DECORATED "PAREEK" SOUP PLATES—Regular, each, 35c, for ..... 15¢

HAND-PAINTED ENGLISH OATMEALS—Regular, each, 35c, for ..... 15¢

HAND-PAINTED CAKE PLATES—Regular, each, 25c, for ..... 15¢

FANCY BOWLS, Hand Painted—Regular, each, 79c, for ..... 49¢

BELLEEK PATTERN REFRIGERATOR JARS — Regular, each, 25c, for ..... 15¢

MUFFIN OR TOAST DISHES, with Covers — Decorated—Regular, each, 89c, for ..... 25¢

—Bargain Highway, Lower Main Floor

DRAPERY DEPARTMENT Second Floor

RAYON CASEMENT AND CELANESE DRAPERIES —50 inches wide. In shades of blue, green and mauve. Regular 98c, a yard ..... 59¢

RAYON REPP—50 inches wide; blue only. Regular $1.95, a yard ..... 98¢

RAYON SLUB REPP—50 inches wide. Red, blue and mixed colors. Regular to $1.75, a yard, 79¢

DAVID SPENCER LIMITED

Your Own Home

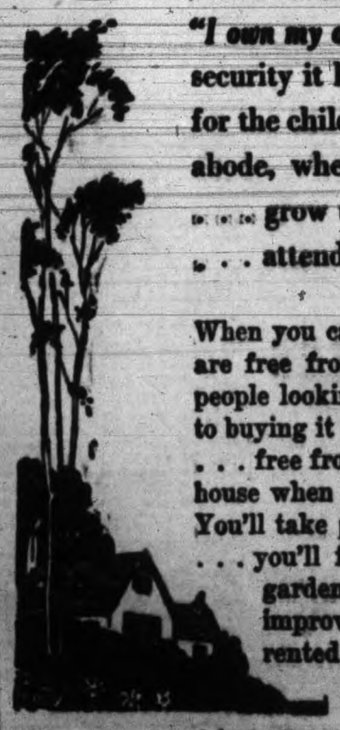

What a satisfaction it is to be able to say, *"I own my own home."* What a feeling of security it brings . . . what a fine thing for the children to have a settled place of abode, where they can put down roots . . . grow up with the same companions . . . attend the same school.

When you can say, *"I own my own home,"* you are free from the inconvenience caused by people looking over your house with a view to buying it . . . free from moving expenses . . . free from the frequent hunt for another house when the one you are renting is sold. You'll take pride in owning your own home . . . you'll feel you can have a permanent garden . . . you'll want to make little improvements you'd never attempt in a rented house.

Every day good buys are advertised in the Real Estate section of The Times Classified Ads. Turn to them now.

H. O. KIRKHAM & CO. LTD.

612 FORT STREET

Phones: Groceries G 8131—Fruit E 8031—Meat G 8135

WEDNESDAY SPECIALS

Sirloin Steak, 1-lb. pkt.	15¢	Alberta Butter, 2 lbs.	81¢
Jif Soap Flakes, pkt.	18¢	Aylmer Chili Sauce, 12-oz.	15¢
Swiss Brick Cheese, lb.	25¢	Pure Clover Honey, 5s.	57¢
Australian Pastry Flour 9½ lbs.	25¢	Spratt's Dog Biscuits, 5s, sack	55¢
Rogers' Syrup, 10-lb. tin	65¢	Nu-Jell Jelly Powders, 3 for	25¢
		Johnston's Glo-Coat, qts.	$1.20

1 lb. Steak, ¼ lb. Kidney	15¢	Choice Side Bacon, lb.	30¢
Lamb Chops, lb.	20¢	Sliced Corn Beef, lb.	15¢
Fresh Tripe, lb.	10¢	Fresh White Salmon, lb.	20¢
Lamb Heads, each	10¢	Fresh Whiting, whole fish, lb.	10¢

GRIPPE

COLDS!

GRIPPE is around and it is not safe to neglect even a "slight" cold. Once it reaches the Grippe stage it is much harder to get rid of...and quickly spreads throughout the family.

Check even little colds before they develop. Take a Colman's Mustard bath and sweat out the poisons quickly! That's the way to ward off Grippe.

Keep This Chart as a Reminder

TO RELIEVE	COLMAN'S MUSTARD Plaster	Full Bath	Foot Bath
Congestion	✓		
Colds		✓	✓
Sore Colds	✓	✓	
Chill		✓	✓
Bronchitis		✓	
Grippe		✓	✓

COLMAN'S D.S.F. Mustard

"It's ALL Pure Mustard"

PRESIDENT MAKES TOUR

Mexico City, Feb. 19 (Associated Press).—President Lazard Cardenas left yesterday evening for a trip through nine northern states to study rural conditions. A guard of 200 soldiers preceded his train.

BALL TO AID T.B. VETERANS

Moving Appeal for Public Support of March 5 Function at Empress

To benefit the funds of the Tuberculous Veterans' Section No. 18 of the Canadian Legion B.E.S.L., a ball and fashion show will be held at the Empress Hotel on Shrove Tuesday, March 5, at the Empress Hotel, the affair constituting the final big social function before Lent.

Mrs. W. H. Booth, the president of the Women's Auxiliary to the T.V.A. and general convener of the ball, makes an earnest appeal to the generous public to help in making a big success of this event to aid these war veterans who so seldom appeal to the public for assistance. Her statement says:

PENSIONS SMALL

"The proceeds are to create a fund whereby they could help each other in times of distress.

"Some of these veterans receive as little as 25 to 40 per cent in pensions. They cannot compete in the labor market, and if a T.B. veteran is fortunate enough to get a job, he loses it when it is found out that he is a tuberculous veteran.

"The veterans and the Women's Auxiliary have all worked very hard during 1934, and have been successful in clearing off the debt on the premises they now own and use as a club-room on Blanshard Street.

"May I again ask the public to help us in giving all the comfort possible to these sick, and in many cases, distressed veterans while they are amongst us," says Mrs. Booth in conclusion.

Saanich Liberals' Annual Dance

The annual dance of the Saanich Liberal Association, to be held in Mount View High School on Friday evening, promises to be one of the most successful in the history of the association. Several cabinet ministers and prominent members of the provincial Legislature are expected to be present.

A first-class programme of modern dance numbers has been arranged, to be presented by Fred Pitt and his orchestra, and a few old-time numbers will also be given for the benefit of those who prefer this type of dancing.

The ladies' committee have completed arrangements for the serving of refreshments and all signs point to a very enjoyable evening for those who attend.

Colwood

The monthly meeting of the Colwood Women's Institute will be held on Wednesday, February 20, at 2.30 o'clock in the Institute room, when "Hoodless Day" will be observed and an address given by Mrs. W. S. Stevenson.

The Langford and Colwood A.Y.P.A. will hold a dance in Colwood Hall, on Friday, February 22. Dancing to Freddy Mould's orchestra, 9 till 1.

St. Martin's Guild—St. Martin's Ladies' Guild held a very successful Valentine silver tea last Thursday afternoon in the Parish Hall. The hall and tea tables were very attractively decorated with Valentines and hearts by Mrs. J. C. Newbury. Mrs. F. Garnett sang two songs which were greatly enjoyed. The Girls' W.A. homecooking and candy stall, which was held at the same time, was very successful, their table being decorated with hearts and pussywillows.

YOU CAN'T "KILL" COLDS

but you may Control them!

Don't run risks with so-called "cold-killers." It's so easy to upset the stomach and lower body resistance with constant internal dosing.

For fewer and shorter colds—let Vicks Plan for Better Control of Colds help you and your family. It is safe and effective. Proved in thousands of clinical tests and in actual home use by millions.

To help PREVENT Colds —VICKS VA-TRO-NOL

At the first sniffle, sneeze or nasal irritation, apply a few drops of Vicks Va-tro-nol. Its timely use helps to avoid many annoying colds.

To help SHORTEN a Cold —VICKS VAPORUB

If a cold has developed, apply Vapoflub at bedtime. Its poultice-vapor action—all night long—gives soothing relief. Avoids "dosing."

(Full details of this tested Plan in each Vicks package)

VICKS PLAN ..... CONTROL OF COLDS

Miss Doreen Daniell returned to Victoria yesterday after spending a week's holiday at Banff.

* * *

Mrs. F. I. Nichol, Borden Street, accompanied by Miss Carthew, left on Saturday for California to spend a few weeks in the south.

* * *

After spending a few weeks in Victoria, Mrs. H. Sweatman of Duncan has returned to her home up the island.

* * *

In compliment to Mrs. Charles Loewen, Rockland Avenue, Mrs. J. R. Roy entertained a few guests at the tea hour this afternoon at her home in Craigdarroch.

* * *

Mrs. Alfred Smith of London, England, who is visiting in Victoria as a guest at the Empress Hotel, will be leaving shortly on her return to her home in Great Britain.

* * *

Mrs. Jack Elliott of Seattle, who has been visiting in Victoria with Mr. and Mrs. G. B. Elliott, Bay Street, returned on Saturday afternoon to her home in Washington.

* * *

Mr. Paul Carrier will sail shortly from Vancouver on the Danish East Asiatic liner Amerika for England and Germany, and will be away several months.

* * *

Capt. Chas. P. Loewen, who is home on furlough from his regiment in India, went over to Vancouver this afternoon on a visit to his parents, Mr. and Mrs. Chas. Loewen.

* * *

Mrs. Gideon Hicks of Vancouver, who is visiting in Victoria with her son-in-law and daughter, Mr. and Mrs. J. T. Ross, Cook Street, will return to her home on the mainland to-morrow afternoon.

* * *

Mr. and Mrs. W. M. Chandler, Foul Bay Road, will leave to-morrow afternoon for Vancouver, where they will be joined by Mrs. Bruce Robertson of Vancouver and will leave on Thursday on a motor trip to California.

* * *

Mrs. Anthony Genn, Richardson Street, returned yesterday to her home in Victoria after spending the week-end at Duncan with her brother-in-law and sister, Mr. and Mrs. W. Christmas.

* * *

The Misses Muriel and Eileen Aylard, Elliott Street, will leave early in March on a trip to the Orient. They will sail from Victoria on the East Asiatic Line and expect to return to Victoria in June.

* * *

Mrs. Gordon Baker, who has been visiting her son-in-law and daughter, Mr. and Mrs. W. Clarke of Vancouver, is now visiting in Prince Rupert with her son-in-law and daughter, Captain and Mrs. MacCallum.

* * *

Mrs. C. H. Dickie, wife of the federal member for the Nanaimo riding, entertained at tea in Ottawa to-day. Mrs. J. L. Bowman and Mrs. W. A. Gordon presided, and the assistants were Miss Marjory and Miss Lillian Stewart and Miss Helen Gordon.

* * *

Major and Mrs. J. Rowland Kingham of the Uplands returned to the city yesterday from Vancouver, where they had spent a few days. They were accompanied home by Mrs. R. G. Blair of Vancouver, who is spending several days here with her parents, Mr. and Mrs. A. Plimley of Fort Street.

* * *

Mr. and Mrs. R. O. Taylor, who have been spending the past three weeks as the guests of Mr. and Mrs. G. T. Phipps, Langford, left on Monday for Courtenay, where they will visit friends before proceeding to Vancouver for a few days, en route to their home in Winnipeg.

* * *

Mr. G. B. Michell of Duncan, who has been visiting friends in Victoria, will proceed to Barbados, where he expects to stay until May, when he will leave for England to reside with his brother in Sussex. Eventually he hopes to reside in the south of France. Mr. Michell, who has had many years in the consular service in Europe and elsewhere, has made a special study of the Bible and for twelve years has been engaged in a translation of the Assyrian, Aramaic, Arabic and Hebrew tongues.

Eurydice Art Juveniles Gave Fine Concert

The juvenile branch of the Eurydice Art Club presented a very successful and entertaining programme Saturday afternoon at the Victoria Truth Centre.

Mrs. W. B. McMicking, president of the senior society, opened the entertainment with a word of welcome to the guests. Members taking part were Ivy Dunnett, who rendered a piano solo in a pleasing manner, and later appeared with Dorothy McVie in two piano duets. Jean and Flossie Ray received enthusiastic applause for their novelty tap dance, as did little Iface Roskelley, who gave two recitations and later rendered a song and dance number. Sylvia and Irene Birkett entertained with an amusing monologue, which was followed by a violin solo by Phyllis Going.

GUEST ARTISTS

Various guest artists also appeared on the programme. Outstanding in their performances were Miss Catherine Craig, who delighted her audience with two charming and humorous recitations, and Robin Wood, a very promising and versatile young student who revealed ability in his rendition of two piano solos and later appeared in a violin solo.

Marian Millar, pupil of Edgar Holloway, disclosed complete confidence at the keyboard in her two piano solos. Dorothy Drury, Muriel Mercer, Phyllis Maddock and Frankie Shroeder, pupils of Miss E. Whittaker, who all rendered selections on the piano, showed a keen understanding and careful interpretation in their choice.

Mrs. H. Silver was the accompanist.

DRAMATIC CLASSES

The programme was brought to a close with an announcement by Mrs. McMicking that the classes in dramatic art for both the juvenile and junior groups, had been formed, and anyone desiring further information is requested to communicate with Mrs. McMicking.

Delicious refreshments were served under the convenership of Mrs. H. Silver, assisted by Mrs. R. McVie.

Assisting Mrs. McMicking in receiving the guests were Ivy Dunnett, president, and Eva Aldridge, secretary, of the juvenile branch.

Miss Elizabeth Macdonald of Victoria was among those assisting the hostess at the tea given by Miss Jocelyn Brock in Vancouver yesterday afternoon in compliment to Miss Joan Arbuckle, whose approaching wedding has been the inspiration for many social events.

Mrs. Ernest Noel, who with her daughter, Ella, came from their home at Menlo Park, California, to attend the funeral of her mother, left last week for their home in the south. They were accompanied as far as Seattle by Mrs. Noel's sister, Mrs. J. McLeah.

NEW HIGH COMMISSIONER AND FAMILY

This informal group picture was taken at "Earnscliffe," the official residence of the British High Commissioner at Ottawa, and shows Sir Francis and Lady Floud seated and their children, Miss Phyllis Mary Floud and Mr. Bernard Floud, standing.

Visiting Golfers Guests At "Get-together" Party

Enjoyable Affair at Empress Hotel Launches Midwinter Golf Tournament's Social Activities

By way of an apertif to titillate the appetite for the week's varied fare in the way of golf and entertainment, a delightfully informal "get-together" party was held at the Empress Hotel yesterday evening in honor of the visitors here for the Empress midwinter golf tournament.

Victoria devotees of the game assisted in tendering a welcome to the out-of-town guests, who were welcomed by Mrs. Chas. E. Wilson, convener of the general reception committee, assisted by Mr. J. K. Hodges, manager of the hotel, and Mrs. Hodges.

The affair was held in the Tudor grill, the buffet tables being set with pale yellow and apple green damask cloths, and illuminated by tall green candles in silver candelabra, decorated with bowls of fragrant spring flowers. Most realistic and beautiful baskets of spun-sugar, containing petit-fours, were the handiwork of Adrian Born, pastry-chef at the hotel, and added a distinctive and original note to the table decorations.

Following supper, dancing was enjoyed to the strains of the hotel orchestra, led by Wm. Tickle, rounding out a most successful function.

THE GUESTS

Among the out-of-town visitors at the affair were: Mr. and Mrs. L. G. Pattullo, Seattle; Mr. and Mrs. C. F. G. Pattullo, Spokane; Mrs. James Nichol, Portland; Mr. Frank Burns, Seattle; Mr. and Mrs. E. J. Ketcham, Seattle; Mr. W. C. Fisher, Calgary; Mr. T. W. McKee, Calgary; Lieut. C. and Mrs. Reid, Bremerton; Mr. H. J. Bird, Moose Jaw; Mr. P. Smith, Winnipeg; Mr. Emil Sick, Seattle; Mr. R. W. Mastick, Seattle; Mr. A. J. Taylor, Wetaskiwin; Mr. James S. Orr, Wetaskiwin; Mr. S. Grie, Vancouver; Mrs. Hugh McCreery, Vancouver; Mr. and Mrs. A. Des Brisay, Vancouver; Major F. Warner, Duncan.

Mr. and Mrs. D. Hamilton, Vancouver; Miss K. Duff Stuart, Vancouver; Mrs. James Hamilton, Vancouver; Mr. J. C. Beveridge, Medicine Hat, Alta.; Mrs. G. M. Cordingley, Macleod; Mr. E. A. Ronan, Hoquiam, Wash.; Mr. E. L. Mann, Wenatchee; Mr. L. A. Lewis, New Westminster; Mr. Lee Stell, Seattle; Mr. J. Gillespie, Edmonton; Mr. T. Dunne, Mr. Wilfred Graham, Vancouver; Mr. L. A. Lewis, New Westminster; Mr. Ralph Rogers, Vancouver; Mrs. K. L. Craig, Hoquiam, Wash.; Mr. H. L. Rust and Mr. J. G. Rust, Hoquiam; Mr. and Mrs. C. W. Nicholl and Miss F. Nicholl, Penticton, B.C.; Mr. P. Bent, Penticton; Mr. F. Wilkinson, Vancouver; Miss S. A. Frank, Seattle; Miss H. A. Wolfhill, Seattle; Mr. W. Dyke, Port William; Mr. S. P. Powell, Seattle; Mr. P. Ellis, Wilkie, Sask.; Mr. B. N. Hutchison, Mr. D. Woodall and Mr. Alex Ross, Seattle; Mr. T. E. Chester, Vancouver.

Mr. and Mrs. Murray Dunstan, Winnipeg; Major Keith MacDougal, Toronto; Mr. and Mrs. A. G. Lush, Saskatoon; Mr. and Mrs. R. M. Campbell, Saskatoon; Mr. J. Johnstone, Camrose, Alta.; Mr. and Mrs. E. Sutherland, Port William; Mr. and Mrs. Stewart-Langlie, Winnipeg; Mr. Ralph Whaley, Seattle.

Victorians present included: Col. and Mrs. Lennox Irving, Dr. and Mrs. J. R. Mollison, Mr. W. Munro, Mr. A. W. Macan, Mr. R. F. J. Featherstone, Mr. and Mrs. Alex Gillespie, Mr. I. Haynes, Lieut.-Commander and Mrs. J. D. Laurie, Mr. W. Bowden, Mr. Goldwyn Terry, Mrs. F. Cabeldu, Mr. and Mrs. Colin Rutherford, Capt. W. C. Merston, Mr. I. McDermott, Mr. and Mrs. W. B. Leach, Mr. and Mrs. James Gray, Mr. and Mrs. C. S. Henley, Mrs. D. Spencer, Mr. and Mrs. F. E. Winsow, Col. McDugan, Mrs. A. S. Sanders, Mrs. Nickson, Miss M. Lindsay, Mr. and Mrs. A. M. Watson, Mrs. G. C. Howell, Miss Lora Blake, Miss Dorothy Scott, Mr. and Mrs. Phil Taylor, M. and Mrs. E. D. Todd, Princess Chikhnatoff, Mrs. J. Hutchinson, Miss Mary Campbell, Miss Jean Campbell, Mrs. H. N. Ley, Mr. Donald Campbell, Mrs. A. K. Mitchell, Miss Gladys Irving, Mr. C. E. Wilson, Mr. R. Cran, Capt. and Mrs. W. H. Moleon, Miss Norah Wilson, Mr. and Mrs. W. P. D. Pemberton, Mr. and Mrs. F. J. D. Pemberton, Miss Ogilvie, Mr. Lorne Ogilvie, Mr. W. H. Squire, Dr. and Mrs. Gibson, Mr. and Mrs. A. Christopher, Mr. and Mrs. Maurice Carmichael, Mr. S. Haynes, Miss E. Heisterman, Miss K. Swayne, Miss Margot Robertson, Mr. and Mrs. R. H. B. Ker, Mr. and Mrs. Roy Hadley, Mr. and Mrs. Hew Paterson, Mr. and Mrs. C. W. Pangman, Mr. and Mrs. R. W. Gibson, Miss Marcia Prior, Miss Fitzgibbon, Mr. and Mrs. L. C. Boyd, Mr. and Mrs. W. B. Wilson, Mr. and Mrs. J. Harold Wilson, Mr. Harold Husband, Mrs. B. R. Philbrick, Miss Eileen Benson, Miss Ruth Jones.

Knox Valentine Tea Is Success

The Valentine tea held by the Young Women's Home Helpers' Circle of Knox Presbyterian Church was one of the most successful events held recently. The church was packed to capacity and was beautifully decorated with hearts, arrows and Cupids, also pussywillows and fern, and everyone had a very enjoyable time.

The home cooking and candy table, in charge of Misses Peggy McPhail and Bea Hawkins, did a roaring business and were sold out in a very short time. The "mystery package" table, in charge of Mrs. Curtis, was well patronized and everything there was soon bought.

A sketch was put on by Mrs. Rose Semple, which she wrote and planned herself, and she was ably assisted by Miss Chislett, Mr. Hollyer and Bob Foulis. This was well played and received much applause. Three recitations were contributed by Mr. Semple, which were also enjoyed very much.

Small tables were suitably arranged in the room and instead of flowers in the centre of the table red candles and hearts took their place. Candles were also placed throughout the room, which, when served were lit and the other lights turned out. This made a very effective surrounding. Prizes were won in the heart competition by Miss Ella Mitchell, Mrs. McKenzie, Mrs. Smith and Mr. Reg. Sachs.

On Way To Coast

Edmonton, Feb. 19.—Ex-Premier J. E. Brownlee left yesterday for the Pacific Coast, where he will spend the latter part of the week. He is making a trip on the advice of his physician in order to recover from the effects of a severe cold.

The many friends of Major and Mrs. W. R. Stone, formerly of West Point Barracks, will be interested to learn that they will shortly make their home again in this city. Major Stone has been transferred from Winnipeg and will arrive shortly at the Coast. Mrs. Stone will meet him in Seattle en route for Victoria.

* * *

Among the guests registered at the Dominion Hotel are: Mr. R. W. Springsay, Mr. Wm. H. Townsend, Mr. Roy C. Wright, Mr. J. Dermott, Mr. C. W. Bell, Mr. A. Chapman, Mr. C. F. Starck, Mr. D. Huxtable, all of Vancouver; Mr. A. M. Sutherland, Portland, Ore.; Mr. M. J. Murley, Mr. Jack McGrath, Vancouver; Mr. F. E. McGuire, Seattle; Mr. W. H. Pike, Eagle Rock, Col.; Mr. A. N. Other.

* * *

The Esquimalt Subdivision Catholic Women's League will hold a membership tea on Thursday afternoon, at 3 o'clock, in the Church Hall, Old Esquimalt Road, and vocal selections will be rendered during the afternoon by Miss Kathleen Allan and Miss Patricia Comerford, accompanied at the piano by Miss Munster. Mrs. M. Smyth and Mrs. P. Allan will convene a home cooking stall.

* * *

Mrs. William White, who enjoys the distinction of being the last surviving white woman born in old Fort Camosun, celebrated her eightieth birthday on Saturday at her home on Grant Street. Mrs. White's parents were the late Mr. and Mrs. John Irvine of Cedar Hill, who arrived here in the ship Tory in March, 1851. The octogenarian received many greetings and many lovely flowers on Saturday. She was assisted in receiving the guests by her daughters, Mrs. J. F. Murray of Vancouver, Mrs. R. Jackson of Deep Cove, Mrs. James Finnerty and Miss May White; also her son, Mr. George White. Other relatives were Dorothea Murray of Vancouver, Hazel Finnerty, Mr. James Finnerty, Mrs. Colin Ford, Mr. Percy Wood and Mr. Erick White. Miss White was assisted by her sisters, Mrs. Murray and Mrs. Finnerty, in serving tea. A large birthday cake centred the table, arranged with daffodils.

* * *

Mrs. M. Nicol entertained at her home, "Auchmountain," Esquimalt Road, last evening, in honor of Miss Margaret Sundin, whose marriage takes place next week and for whom a miscellaneous shower was held. The numerous lovely gifts were laden on a miniature ship, decorated in pink and mauve, with streamers of pink and silver leading to a canopy where a seat of honor was provided for the bride-elect. A delightful programme of music was arranged, Mrs. Alex Stewart acting as accompanist at the piano. A delicious sit-down supper was served, the table decorations featuring a large crystal bowl of yellow chrysanthemums flanked by vases of daffodils and narcissi. Those present were: Mrs. M. Nicol, Mrs. R. Nicol, Mrs. C. Nicol, Mrs. M. McDuff, Mrs. L. Hansen, Mrs. A. McBeath, Mrs. L. Kerridge, Mrs. A. Parkinson, Mrs. A. Stewart, Mrs. R. Stewart, Mrs. W. Wood, Mrs. N. Patterson, Mrs. W. McLean, Mrs. Arnot, Mrs. Buchanan, Mrs. Smith, Mrs. Campbell, Mrs. M. Dobie, Mrs. J. Davidson, Mrs. J. McConnell, Miss Margaret Sundin, Miss Florence Chantsey, Miss Joyce Morrow, Miss Hazel Hansen and Miss May McBeath.

Weddings

LEITCH—CROCKER

A marriage of much interest to the many Victoria friends of the bride was quietly solemnized this afternoon at 4 o'clock at the residence of the officiating minister, Rev. J. Jameson, Duncan, when Mrs. Emma Crocker, widow of Capt. Harry Crocker of Victoria, was united in marriage with Mr. Andrew Leitch of Cowichan Station.

Mrs. Crocker wore a smart gown of Marina blue crepe and lace, with hat and accessories to match, and a corsage bouquet of violets and freesias. She was attended by Mrs. Harrison of Victoria, who wore a navy ensemble, with hat en suite, and a corsage bouquet of carnations and freesias. Mr. Leitch was supported by Mr. Donald Robertson of Cowichan Station.

After a short stay up-island, Mr and Mrs. Leitch will make their home in Victoria.

The bride is well known in Victoria, having resided here for a number of years. She was for several years the president of the Women's Auxiliary to the Tuberculous Veterans' Association, and was also one of the organizers and later the president of the Victoria Women's Institute. Mrs. Crocker was also for a time a vice-president of the B.C. Agricultural Association.

MUIR—O'TOOLE

The wedding was solemnized quietly on Thursday, February 14, at St. Andrew's Cathedral, of Catherine Cecile, eldest daughter of Mr. and Mrs. Nicholas O'Toole, 308 Menzies Street, and Mr. Leslie Carlisle Muir, son of Mr. A. Muir and the late Mrs. Muir. The marriage ceremony was performed by Rev. Father Gluhers at 11.15 a.m., who celebrated nuptial mass.

The bride wore a very graceful white Duchess satin gown made on long princess lines and a becoming toque to correspond, with a veil. She carried a white prayer book. The flower girl was her sister, Margaret Fay O'Toole, who wore a pale blue silk taffeta frock. Owing to the illness of the bride's father she was given in marriage by Mr. Costello.

After the ceremony relatives and friends of the bride and groom accompanied them to the New England Hotel where the wedding breakfast was served, after which the party proceeded to the home of the bride's parents, where congratulations and good wishes were extended. Mr. and Mrs. Muir left on the afternoon boat for Vancouver where they will spend their honeymoon, the bride traveling in a chiffon velvet gown and a sealskin coat and matching hat. They will make their home in Victoria.

COX—GREGORY

On February 6 in the Anglican Church at Quesnel, B.C., by the Rev. W. Higgs, the marriage took place between Edith Marion Gregory, only daughter of Mr. and Mrs. F. T. Gregory of Lakelands, Hillstream, Vancouver Island, and Herbert H. Cox, eldest son of Mr. and Mrs. Cox of Hanham, B.C.

The young couple are at present visiting the groom's parents at Hanham.

The Useful Frock Is a Wool Frock
—In one and two-piece styles.
—In a gay array of shades.
—Priced at $10.75 up.

TERVO'S

722 Yates St. LADIES' APPAREL SHOP. G 6midm 5134

SEE THE PROOF

Of a Scientific Test Before Your Hair Is Permanently Waved
CROQUIGNOLE SPECIALS. $2.50, $3.50, $5.00
"If your hair is not becoming to you . . . you should be coming to me"

BERT WAUDE 709 Fort Street E 4023

BETTER VISION WEEK

Eyesight Is Very Precious

It pays to have the benefit of the latest equipment and methods science can offer. Have your eyes examined this week.

A Mark of Distinction

Joseph Rose

Graduate Registered Optometrist
1422 GOVERNMENT ST. PHONE E 6016

CHAPTER GAVE GENEROUSLY TO SECONDARY EDUCATION

Navy League I.O.D.E. Helped Many Good Causes, Reports at Twenty-third Annual Meeting Show; Gala Planned

Generous donations to many patriotic and philanthropic causes were made by the Navy League Chapter I.O.D.E. during the year just ended, according to the reports presented at the twenty-third annual meeting yesterday evening.

The meeting was held at the home of the regent, Mrs. T. A. Johnston, McClure Street, who was re-elected by acclamation to that office. Other officers chosen were: First vice-regent, Mrs. A. D. Whittier; second vice-regent, Mrs. C. W. Plumb; secretary, Mrs. J. L. Ford; treasurer, Mrs. E. O. Weston; educational secretary, Mrs. M. A. Kent; Echoes secretary, Mrs. W. H. Harte, and standard-bearer, Mrs. J. W. Cashmore.

MONEY DISTRIBUTED

Mrs. J. L. Ford, the secretary, in her comprehensive resume of the year's work noted that the outstanding donations made during the year included: Secondary education, $150; Mary Croft memorial, $10; Fresh-air Camp, $15; Christmas hampers, $10; Rainbow Sea Cadet Corps, $25; Victoria Seamen's Institute, $25; soldiers' graves committee, $20; Women's Workroom, $10; Columbia Coast Mission, $10; Red Cross Workshop, $5; Cadboro Bay Sea Cadets, $5; isolated families, $7.50; and many smaller donations.

The money was raised at a series of activities which included a bridge luncheon, garden party, rummage sale, silver tea, home-cooking stall, and annual children's fancy dress ball, and many members contributed talent money to swell the total receipts for the year.

Mrs. A. P. Griffiths, Mrs. J. H. Gillespie and Mrs. L. A. Genge, who together with officers of Municipal Chapter were special guests, were presented with fragrant corsage bouquets. Mrs. Johnston, the regent, was presented by the chapter with a beautiful bouquet of spring flowers in token of their appreciation of her able leadership and untiring work.

WEMMING GALA

At the monthly meeting which preceded the annual meeting, Mrs. Johnston recapitulated the plans made for the swimming gala to be held at the Crystal Garden on Friday evening, March 1, in aid of the chapter funds.

Committees were appointed to assist the regent to complete arrangements. It was decided to again hold the children's fancy dress ball at the Empress Hotel on December 26.

Donations voted at the annual meeting included $50 to secondary education, and $25 to the Sea Cadets.

At the close of the business tea was served. Mrs. A. D. Whittier, vice-regent, presided at the table which was graced with a spring-like arrangement of daffodils, tulips and irises.

Flapper Fanny Says:

Positive destiny make dust fly.

GENEROUS RESPONSE TO LINEN SHOWER

A total of 175 pieces was donated to the Queen Alexandra Solarium in response to the annual appeal made during the last three days. These included: fifty-six pillow cases, sixty-two towels, fourteen sheets, fifteen tea towels, twenty-four table napkins and four pillows. A donation of $10, left by "A Well-wisher," was also expended in linen, as requested. The Solarium directors wish to express their grateful thanks to all who so generously responded to the appeal.

Dance Postponed—Daughters of St. George Victoria Lodge No. 83 will hold their regular meeting in the S.O.E. Hall Wednesday evening at 7.30 o'clock. The old-time dance arranged for that night has been postponed until March 20. The holders of the free entrance tickets will present them at the door on that date. A full attendance of officers and guards is requested.

The "Vital 3" STRENGTHENS Elderly People

The Calcium, Phosphorus and Iron (The "Vital 3") contained in Fellows' Syrup make this preparation of outstanding value for elderly people. It helps to stimulate the appetite, aids digestion, creates energy, builds strength, and promotes mental activity. Prescribed by physicians in 52 countries.

FELLOWS' SYRUP

McDONALD'S

209 Moss St. 749 Yates St.
WEDNESDAY'S CASH AND CARRY SPECIALS

BUTTER—FIRST GRADE
3 lbs. 75c
Note—The Best Butter Is Known As First Grade

The same first-grade Butter, 3 lbs. for 75c, if purchased with a $5.00 grocery order of goods not advertised.

Bananas, 3 lbs.	25¢
Marmalade Oranges, doz.	33¢
and	40¢
Bread, 16-oz. loaf	6¢
Cooking Butter, 3 lbs.	69¢

Praises Nu Life

Dugland Kennels,
R.R. 1, Victoria, B.C.

Dear Sirs:
Would like to voice my praise for your Nu LIFE remedies. Your tonic and conditioner has proven itself invaluable and I strongly recommend it for any dog not in the best of condition.
Yours sincerely,
(Name on file)

For sale at MacFarlane's, Hudson's, Burr's, Spencer's, Pet Shop

DOGS BARK FOR IT
Nu LIFE

Butter
OUR OWN BRAND

Social And Club Interests

Edwardsburg
CROWN BRAND
CORN SYRUP
AN ENERGY FOOD THAT HAS NOURISHED MORE CANADIAN CHILDREN THAN ANY OTHER CORN SYRUP
A product of The CANADA STARCH CO., Limited

News of Clubwomen

Notices for publication in this column on Saturdays must be written, and handed in not later than Friday afternoon.

To Initiate Members — Britannia Lodge L.O.B.A. No. 216 will hold their regular business meeting to-night in the Orange Hall, Courtney Street. As new members will be initiated all members are asked to be present.

Canadian Daughters' League — Canadian Daughters' League Assembly No. 5 will hold their social meeting Thursday, February 21, at 7.30 in the Shrine Hall, View Street. Members are reminded of the change of time.

Purple Star Lodge.—Victoria Purple Star Lodge No. 104 will meet Wednesday in the Orange Hall, Courtney Street, at 7.30 o'clock. A court whist game will be played after the meeting, at 9.30 o'clock. Scrip prizes will be given.

Members of the Britannia Lodge, L.O.B.A., held a silver tea at the home of Mrs. Hay, 1129 Esquimalt Road. The table was set with a Valentine motif, the centre-piece being a large heart-shaped cake.

Mrs. Hay poured tea, assisted by her daughter, Gracie, and those present were: Mesdames Hay, Hunter, Bradley, Burke, Miller, Thay, Patterson, Hunter Jr., Cuthbert, Leach, Baker, Elsmore, Geoghegan, and Miss Gracie Hay.

Daughters of St. George—The last social meeting of the Princess Patricia Lodge, No. 236, was held in the K. of C. Hall. At the commencement of the evening, one minute's silence was observed in tribute to a member of the Victoria Chapter who passed away recently. After a short meeting, refreshments were served and the remainder of the evening was spent in the usual social activities.

First United W.M.S. — The regular meeting of the First United Women's Missionary Society was held on Monday afternoon. In the absence of the president, the chair was taken by Mrs. Travis, first vice-president. Mrs. Augustine's group had the devotional period, taking up chapters 3 and 4 of the study book. Mrs. Sargison sang "His Eye is on the Sparrow." Mrs. Clark, Gordon Head, Christian stewardship secretary, gave an inspiring talk on "Now Are We Ambassadors for Christ." Mrs. W. O. Wilson spoke to the question of increasing the membership of the auxiliary. In celebration of the tenth anniversary of church union, Miss McIlwraith and Mrs. Travis brought reports from the Presbyterial. The treasurer gave an encouraging report for the first two months of the year.

Golden Link Auxiliary—The February meeting of the Golden Link Auxiliary of First United Church took place at the home of Mrs. Henry Rive, 2582 Lincoln Street, with Miss Joan Polson presiding. The president welcomed the Misses E. Lothian, M. Simpson and Millie Wright to the auxiliary after an absence of some months. Miss Pearl More gave a very comprehensive report of the annual meeting of the Presbyterial. The treasurer's report, presented by Mrs. Rive, showed an encouraging beginning, after which several matters of business were discussed. It was decided to hold a luncheon in the Hudson's Bay private dining-room Saturday, March 9, at 1 o'clock, and the members confidently expect that all friends and well-wishers of the auxiliary will attend. Miss Edith Howell rendered a solo, "Just For To-day" (Beaver), accompanied at the piano by Miss Olive Campbell. Mrs. Simon Fraser, who with Dr. Fraser has recently returned from Trinidad, presented Miss Gladys Schroeder, who was attired in the attractive costume of a native girl of that country, with beautiful bracelets, ear-rings and nose-ring which, Mrs. Fraser explained, were much prized by the women of Trinidad, as jewelery was the one possession which they might retain in their own name. Miss Polson then introduced Dr. Simon Fraser, who gave an intensely interesting and instructive address, illustrated with a great number of beautiful slides, many of which had been prepared especially for this lecture, having been photographed quite recently. Several facts were of particular interest, among them being that in Trinidad three-quarters of an hour of Bible study each day is part of the regular curriculum of the schools, of which there are seventy, with an attendance of 22,000 children and 643 teachers. Dr. Fraser commented that in this way the children of that country are getting an education which is denied the children of British Columbia. Mrs. Arthur Hunkin thanked the speaker and hostess and others taking part, for the pleasure afforded during the evening. Refreshments were served by Mrs. Rive and her circle, and Mrs. Fraser and Mrs. Frank Calvert poured tea and coffee.

Your Baby and Mine

By MYRTLE MEYER ELDRED

MOTHER MAY DISCOUNT WHAT "THE NEIGHBORS SAY"

The ready criticism of neighbors—and friends—is an ever present irritation to a young mother. Her placid assurance that everything is going well is so easily punctured by so-called well wishers who can say, with telling artlessness, "Isn't your baby awfully pale?" It is human nature, it would seem, to note the defects, not the points of superiority in other people's children.

One mother has a seventeen-months' old boy, who weighs thirty-one pounds, and she writes: "I enjoy reading your articles and find them very interesting. This is my first baby. He is very active and bright. Goes to bed at 7 o'clock and wakes up at 8. He naps in the afternoon.

BABY IS PALE—WHAT'S WRONG?

"I feed him a fine wheat cereal, orange juice, all kinds of vegetables that are good for babies, soup, apple sauce, prunes, apricots, mashed potatoes, gravy, bacon and Melba toast. He has a good appetite, has twelve teeth and four more on the way.

"My problem is that he is too pale. People remark about it and it makes me feel as if something were wrong. Can you help me decide what could be improved in his diet?"

MAY BE PALE, AND HEALTHY

The texture of a child's skin has a great deal to do with pallor or rosy cheeks. A thick skin does not show the little red veins and so the cheek may seem pale when he is perfectly healthy. You did not mention either cod liver oil or milk, but I feel that this must have been an oversight, as the diet is good enough to appear to have been recommended by a pediatrician. Of course, if not, that is a vitally important omission.

The baby needs four cups of milk daily, and two or three teaspoons of cod liver oil or some other of the familiar vitamin D preparations the dosage of which must be given by the attending doctor.

NEEDS EGGS AND MEAT

In addition this big boy may have eggs three times a week and meat on alternate days. Choose from beef, lamb, chicken or liver, and you may use the boneless flesh of white fish such as haddock or halibut. The leaflet, "Feeding From Two to Four Years," will show you how to add to his diet. It may be had for a self-addressed, stamped envelope sent to Myrtle Meyer Eldred in care of the "Your Baby and Mine" department of this newspaper.

What you need, though, is to build up your resistance to nagging criticism. It is pretty obvious that baby is well fed and well.

LANGFORD

Mrs. Alfred Hamill, with her daughter Mary and son Frank, who have been residents in the district for a number of years, recently at Bryn Mawr Farm, Island Highway, have left to reside at 438 Springfield Street, Victoria West.

Alfred Hamill, who spent the week-end at his home in Langford, has left for Parksville.

JADICK WINNER

Washington, Feb. 19. — Johnny Jadick, Philadelphia, former holder of the synthetic junior welterweight title, hammered out a ten-round decision victory yesterday evening over Frittie Zivic, Pittsburgh. Jadick weighed 137 pounds and Zivic 139.

Cuticura Soap
For the Daily Care of Your Hands
Prolong the youthful appearance of your hands by giving them the same care you give your face. Use Cuticura Soap every time you wash your hands. It will do much to prevent redness and roughness caused by daily tasks and to keep the hands soft, smooth and lovely.
Cuticura Soap, Ointment and Talcum Powder are sold at all druggists.
Made in Canada

LEAVING ON 11,000-MILE MOTOR TRIP

Miss Phil Paddon, a twenty-four-year-old Devon girl, left London, England, recently, to make an 11,000-mile car trip during which she will survey the route to be taken by competitors in the 1936 road race from Algiers to Johannesburg. She is shown (left), being presented with a horseshoe and sprig of white heather for luck by Viscountess Elibank just before she left.

Red Cross Assists Many Needy Ex-service Cases

Valuable Peace-time Work Being Carried On, Reports Show; Workshop Appeals for Public Support

The annual meeting of the Victoria and city district branch Canadian Red Cross Society was held on Friday at the headquarters, 318 Belmont House.

The honorary secretary-treasurer, Capt. J. U. Gordon, presented the financial report which showed receipts $2,416.20 and disbursements $1,083.78; workshop receipts $25,204.72, disbursements $24,432.26, a total of receipts $27,679.92, and disbursements $25,468.04.

The president, Mrs. Harold Fleming, told of the work done during the year. Many families had been visited and necessities provided, such as clothing, groceries, fuel, etc. Surgical appliances had been supplied, and included two artificial limbs; a surgical jacket, one pair of surgical boots. Clothing and surgical supplies had been given to the provision division to be sent to outlying districts.

Mrs. J. L. Grimison reported on the hospital visiting, when cigarettes, clothing and comforts were distributed, also on families visited. She was accorded a hearty vote of thanks for her work during the year.

WORKSHOP REPORT

The workshop report was presented. "For nearly fourteen years we have served the community with a convenient place where almost anything can be made or repaired in wood, wicker or metal. We feel that each year we are becoming more favorably known. We do good work at reasonable charges, and generally speaking give satisfaction. We think we can expect more support from the public in the future, and with the prospect of better times look forward with confidence," the report noted.

"We make all the poppies and wreaths used in British Columbia for Remembrance Day. This work is most important as it provides year-round employment for very severely disabled men. This year 186,575 poppies and 1,128 wreaths were made, as against 172,500 poppies and 897 wreaths in 1933.

"Since the shop started in April, 1921, there have been ninety-three men employed; of these thirty have left to take up employment outside, five have died, twenty-eight have left owing to increased disabilities and other reasons, leaving thirty in the shop at the present time.

"We thank the public for their support and ask that as much work as possible be given during the early months of the year to help over the slack time," concluded the workshop report.

OFFICERS CHOSEN

The officers re-elected were: President, Mrs. Harold Fleming; first vice-president, Mrs. J. L. Grimison; second vice-president, Miss E. Oldfield; honorary secretary-treasurer, Capt. J. U. Gordon. Workshop committee, F. W. Jones (chairman), Mrs. H. Fleming, the Bishop of Columbia, W. L. Morkhill, G. H. Dawson, Chas. Hensley and G. H. Deane.

Delegates to the annual provincial meeting will be Mrs. H. Fleming, Mrs. J. L. Grimison, Miss E. Oldfield, Mrs. A. J. Dallain and Capt. J. U. Gordon.

STAGE SET FOR FIREMEN'S BALL

Season's Leading Social Affair to Be Held on Friday at Empress

A keen sense of humor was shown by members of the music committee of the Firemen's Ball who were responsible for the dedication of the various numbers on the programme. Plans are proceeding satisfactorily for the affair, which will be held on Friday night in the Empress Hotel under the patronage of His Honor the Lieutenant-Governor and civic officials, and which promises to be a greater success this year than ever before.

To Premier Pattullo the firemen have dedicated "The Man on the Flying Trapeze." Mayor Leeming is to be honored with the number, "You're a Builder-upper," while "Oh, You Nasty Man" will be rendered for the special benefit of the chief of police. "In a Little Red Barn" is the number chosen to honor the Saanich Council, while "Why Don't You Practice What You Preach?" is the advice given the daily newspapers. The selection" Blue Hours" is particularly suited for the firemen on duty.

Al Prescott and his sixteen-piece orchestra will render all the latest music in addition to the above numbers. A sit-down supper will be served in the dining-room.

Special decorations have been arranged for this year as a somewhat new departure for the firemen. The committee in charge of the ball consists of: Capt. R. T. Brindle, president; M. R. Woodburn, vice-president; Lieut. H. E. Hunt, secretary; Lieut. C. Gwyer, F. Briere, B. Winter, W. Mathews and J. Pucky.

Frances Willard W.C.T.U.—The Frances Willard branch of the W.C.T.U. will meet on Thursday afternoon at 3 o'clock at the home of Mrs. A. E. Rogers, Summit Avenue. All members are particularly requested to attend.

Nearly 200 Enjoy Lake Hill Dance

Another jolly crowd of around 180 guests attended the regular Saturday night dance at the Lake Hill Community Centre, and enjoyed the old-time dances provided by Irvines' orchestra.

There will be another of the popular beginner's classes in old-time dancing at the Centre Wednesday from 8 to 11 o'clock with Irvine's Orchestra and Scotty McKenzie instructing.

Plans are on foot for an elaborate old-time dance on St. Patrick's Eve, Saturday, March 16, and full particulars of contests and prizes will be announced shortly. Prize winners on Saturday were: Ladies: P. Green, Mrs. E. Goodman and E. Sheats. Gentlemen: T. Parker, J. MacSween and A. Francis.

Among the many noticed dancing were: Mesdames E. Askew, Mrs. Bailey, P. Campbell, A. Cobbett, L. Cockerell, M. Canderton, O. Curtis, Mrs. Elliott, Mrs. Fike, C. Gee, E. Goodman, C. Gray, Mrs. Green, I. House, J. Jones, O. Kirkendale, A. McCorquodale, E. McDonald, Mrs. Morrie, D. Muir, Mrs. Oritty, P. Prowse, A. B. Prowse, Mrs. Ray, Mrs. M. Rice, E. Scaife, A. Scott, J. Seath, J. Slater, J. Slater, S. Slater, M. Wagg and Mrs. Whitman.

Misses R. Almblad, E. Amyes, E. Anderton, L. Anderton, I. Bond, M. Burch, M. Burnett, R. Cobbett, F. Comer, N. Crowther, E. Curtis, J. Eskinet, P. Findlay, D. Gardner, E. Gray, E. Green, V. Green, P. Green, D. Holdcroft, M. H. Johnston, P. Johnston, D. Love, N. Mackie, E. Merriman, D. Moore, M. Moore, Jean Munkley, A. Nathan, J. Nixon, E. Oakley, M. Oliver, P. Peddle, J. Perullet, M. Phillips, A. Pye, E. Pye, J. Ramsay, E. Robinson, L. Rowland, E. Sheats, K. Sparrowhawk, M. Sparrowhawk, F. Spedding, P. Spedding, S. Slater, K. Streeton, D. Thomas, P. Turner, B. Wakeman and N. Whitelaw.

Mesrs. J. Anderson, A. Anderson, P. Anderton, R. Askew, G. Bager, R. Banning, A. Bray, C. Brown, D. Campbell, L. Cockerell, J. Comer, T. Currie, W. Downing, A. Francis, G. Foster, G. Fraser, D. Oxley, C. Grey, G. Goodman, E. Groutage, C. Hastings, R. Hewitt, E. Holt, A. Hooper, R. House, H. Jakeman, R. Kirkham, W. Knotts, J. Lewis, A. R. Love, C. R. Love, L. Lupton, G. Matthews, D. McSween, J. McSween, E. L. McConnan, S. McKenzie, F. McKiernan, J. Mitchell, F. Mitchell, N. Myles, H. Nutting, A. Oakley, E. Paver, T. Parker, C. R. Pears, G. Pears, G. Polson, R. Reid, G. Read, F. Rigley, J. Robertson, W. Robinson, F. Russell, M. Russell, A. Scaife, A. Scott, J. Seath, F. Simmons, A. Simmons, D. Simmons, G. Stewart, E. Sudhues, A. Slater, J. Slater, S. Slater, Joe Slater, H. Slater, J. Thornburn, A. Townsend, E. Viggers, A. Wagg, L. Wakeman, H. Walkemeyer, A. Whitman and D. Woods.

Miss Cavendish To Marry M.P.

Niece of Duke of Devonshire Engaged to Robert Boothby

Canadian Press Cable

London, Feb. 19.—The engagement was announced to-day of Robert Boothby, M.P., who once said women didn't know how to cook—and Hon. Diana Cavendish, daughter of Lord Richard and Lady Moyra Vavendish, and a niece of the Duke of Devonshire, former Governor-General of Canada.

Mr. Boothby, who is thirty-five years of age and has been a Conservative member of Parliament since he was twenty-four, once told a political meeting: "Our women don't know how to cook and they won't bother to learn." He added, "Don't marry a girl until she knows how to cook."

That brought the rising young commoner 500 letters from angry women, some of whom offered to marry him and disprove his assertion.

His fiance is twenty-five, the third of the daughters of Lord and Lady Cavendish to marry members of the House of Commons.

MILLIONS FOR MASTERPIECES

A. W. Mellon's Lawyer, Fighting Income Tax Case, Tells of Purchases

Associated Press

Pittsburgh, Feb. 19.—The technical pros and cons of Andrew W. Mellon's income tax case were lightened today by a touch of the artistic with the revelation he owns six of the world's best paintings for inclusion in a gallery he expects to establish in Washington.

Opening the fight against contentions of the government that Mellon owes more than $3,000,000 income tax for 1931, Frank J. Hogan, the financier's counsel, made known yesterday that in 1931 the former Treasury Secretary spent $3,241,200 on paintings, for which he should have been allowed some deduction.

The head of the Mellon financial empire, Hogan disclosed, has so far spent a total of $19,000,000 for pictures and hopes through his gallery to make Washington a cultural centre that will outshine even London and Paris.

LIST GIVEN

Hogan said the following masters were purchased in 1931 from the Hermitage collection in Petrograd:

Raphael's Madonna Alba, which alone cost $1,000,000; Jan Van Eyck's The Annunciation, Botticelli's Adoration of the Magi, Titian's Toilet of Venus and Perugino's Crucifixion, showing the Virgin, St. John, the Magdalene and St. Jerome.

Also, Hogan said, Cowper's Madonna was bought in 1930 for $600,000.

Almost a freight car full of books and ledgers will be hauled into the Mellon tax case if the government succeeds to-day in forcing two banks and the Pittsburgh Coal Company to answer subpoenas to produce their records.

The government charges the banks, the $351,000,000 Union Trust and $230,000,000 Mellon National, are "Mellon dominated," and says it wants the records to prove they and other Mellon banks constitute a "huge tax fraud mill."

THEY'RE HERE
New Spring Suits and Coats
A.K. LOVE LTD.
708 VIEW STREET LADIES' WEAR

VIENNA CROWD MOBS PRINCE

Excited Women Follow the Prince of Wales in Shopping District

Vienna, Feb. 19.—Newspapers published an appeal to the public to-day to respect the incognito of the Prince of Wales and spare him a repetition of his experience yesterday of being almost mobbed while strolling through the streets.

Circles close to the Prince said the great popular interest in his visit here was getting on his nerves and that he was considering cutting short his stay.

Two British airplanes were reported to have arrived here to afford the Prince means of departure in case he so decides.

Vienna, Feb. 19.—The biggest crowd since the days of the Socialist mass meetings, congregated suddenly in the heart of Vienna yesterday afternoon when the Prince of Wales attempted to stroll incognito through the shopping district.

Word spread rapidly that the English prince was afoot on Kaernter-nestrasse and a throng composed principally of women swarmed into the shopping avenue from the side streets.

The prince kept right on walking. He turned several corners and was finally rescued near the former Imperial Palace by a taxicab driver who took His Highness back to his hotel for one shilling—the equivalent of 20 cents.

Keating

The February meeting of the Ladies' Aid Society of the South Saanich United Church was held at the home of Mrs. A. Hafer, East Saanich Road, Thursday afternoon, Mrs. Hoare presiding. Arrangements were made for the annual St. Patrick's tea and sale of work, to be held in the church parlor Wednesday afternoon, March 20. Tea was served by the hostess. Miss Lillian Doering, on behalf of the aid, presented Miss Alma Hayer, a bride-elect of next month, with a silver cake basket.

Mrs. J. J. Young and Mrs. C. Smith were hostesses at a contract bridge party held at the latter's home on East Saanich Road, Saanichton, in aid of the North Saanich branch of the Canadian Legion. High scores were held by Mrs. Wright and J. J. Young, while consolation was awarded to Mr. and Mrs. Stan Shiner.

Ten tables were in play at the fortnightly cribbage party held in the Pioneer Log Cabin, Saanichton, Wednesday evening. The winners were Mrs. Parkinson and Mr. J. Malcolm. The next game will be Wednesday evening, February 27.

A delightful party was held at the home of Mr. and Mrs. R. Lawrie, Giles Crescent, in honor of Mr. Lawrie's birthday. Bridge was played, the winners being Mrs. L. Mosher and W. Kersey, while second prizes went to Mrs. A. Sutherland and Mr. Russell.

VALENTINE PARTY

An enjoyable social function was held in the Colquitz Hall, Wilkinson Road, Saturday evening, when students of the Mount View High School entertained at a St. Valentine's party. Games and dancing were enjoyed, music being provided by the Strawberry Vale "Hill Billies."

Those present included the Misses Freda Moss, Doris Minty, Joan Metcalfe, Joan Waddell, Mildred Graham, Joan Boulter, Bernice Roberts, Caroline Harper, Peggy Murphy, Nancy Harper, Muriel Butt, Josephine Cook, May Mosher, Phyllis Goddard and Mrs. J. S. Humphries, Messrs. Leonard Holman, Herbert Norman, Alistair Humphries, Edward McKinty, Bill Stevenson, Jack Lord, Eric Fisher, Christopher Man, Fred Johnston, Leslie Longland, Harold Prescott, Johnny Lake, Edward Perry and Leonard Trevor.

Mrs. John Hoy has returned to her home on Wellington Road, and is progressing favorably after being a patient in the St. Joseph's Hospital.

Mr. and Mrs. J. Gregory-Allen have returned to the district after visiting with friends and relatives at Endiang, Alberta.

Send Your Scarfs to New Method CLEANERS & DYERS

Styl-Arch Shoes
Up-to-the-minute in smartness, scientifically designed for foot health and comfort.
CATHCART'S
1260 Douglas St.

Completely Automatic GAS HEAT

AUNT HET

BY BOSTON CULLEN

"They let her go out ridin' at night just because they hate settin' in the kitchen to keep out o' the way."

(Copyright, 1935, Publishers Syndicate)

WILL SING IN OPERA THIS EVENING

THELMA JOHNS

HARRY JOHNS

Who will take two of the leading roles in "Il Trovatore" at the Empress Hotel this evening.

NOW, COLONEL, I'VE ALWAYS CLAIMED THAT NO COFFEE CAN POSSIBLY BE GOOD UNLESS IT WAS GOOD COFFEE TO START WITH

RIGHT, SIR! THAT'S JUST WHERE MAXWELL HOUSE WINS—THE SAME MATCHLESS BLEND LOVED BY THE CONNOISSEURS OF THE OLD SOUTH

WELL, DON'T FORGET THAT COFFEE HAS TO BE MADE A SPECIAL WAY

AH, MADAM, ONCE UPON A TIME COFFEE HAD TO BE MADE A CERTAIN WAY, BUT NOW, NO MATTER WHAT METHOD YOU USE, THE MAXWELL HOUSE PERFECT NEW GRIND INSURES MORE FLAVOUR

AND THE EXCLUSIVE VITA-FRESH PROCESS INSURES MAXWELL HOUSE FRESHNESS BY REMOVING MORE FLAVOUR-ROBBING AIR FROM THE TIN THAN ANY OTHER PROCESS

MAXWELL HOUSE COFFEE
Roasted and Packed in Canada
"Good to the Last Drop"

News!

'SALADA' TEA

now has a blend for every purse

Yellow Label

28c - ½ lb

BROWN LABEL - 33c ½ lb.

ORANGE PEKOE - 40c ½ lb.

All leaders in their class

49

SILKEN SPINDLES

by Anne Lee Blackmore

© 1935 NEA SERVICE, INC.

Gale sat up in the darkness. She was cold and for an instant did not know where she was. Then she realized what had happened. It was a dream, of course—a silly, disgusting dream. She was here in her own room, in her own bed. There was no cliff and no Miss Groves.

The bed coverings lay in a twisted heap on the floor. Gale pulled them up, smoothed them into place and lay down again. But it was a long time before she could go to sleep. The dream had been ridiculous but it had been startling real. And though Miss Groves might not push her off a cliff she might, next day, do something equally perilous. She might take her job away from her.

"I mustn't keep thinking about it," Gale told herself. "It doesn't do any good."

She thought about it next day, though, when she saw Leota Boller in the cafeteria. Gale turned away quickly, hoping Leota had not seen her, but a minute later the other girl was beside her.

"Hello," Leota said. "Where've you been keeping yourself lately? I haven't seen you for a long time."

"I've been right here."

"Well, we'll have to get together some time," Leota went on brightly. "Some night after work, or maybe Sunday. Are you going to be busy next Sunday?"

"I'm afraid I am," Gale told her.

"Well, I'll see you later anyhow. Got to run along now—"

Leota drifted away. Josie Gridley set down her cup of coffee and looked at Gale. "I don't see why you have anything to do with a tattle-tale like her," Josie said.

"I don't want to."

The other girl's eyes narrowed wisely. "There's things going on around here," she said, "a lot of people would give a good deal to know about."

"What things?"

"I'll tell you some time, but not now. And don't think I don't know what I'm talking about!"

"You usually do," Gale assured her.

* * *

Suddenly Josie had a new interest. "Listen, Gale," she said, "do you think there's be any way to fix over that old brown crepe of mine to make it look sort of different? I've worn it two winters but the material's still good. I thought maybe I could get a piece of plaid and put a collar on it and maybe a belt. Do you think so?"

"I don't see why you couldn't," Gale told her.

"Well, will you help me with it? I'm not very good at cutting things out. I got a pattern magazine the other day and it's got some swell styles in it. If I come over to-night and bring the dress will you look at it and see what you think I could do with it?"

"Why, of course."

"Then I'll come. After dinner, around 8 o'clock."

"All right," Gale said. "I'll be looking for you."

A girl in a green wool dress crossed the room and paused beside the table where the girls sat. She was a stenographer from the business office. She looked from one to the other and said, "Is one of you Gale Henderson?"

"I am," Gale told her.

The girl said, "When you've finished your lunch will you stop in the main office?"

Gale's heart missed a beat. She said then, in a low, level voice, "I've finished. I'll go right away."

She followed the girl across the cafeteria, wondering how many people were watching her. She wondered why it happened that she was going to the get notice at noon instead of at the end of the day's work. It didn't make any difference, of course. It was strange now that it had happened, now that she knew she was going to be discharged, that she didn't feel more about it. She walked down the corridor beside the girl in the green and thought, "Every thing's going on, just the way it was—"

"In here," the other girl said, opening a door. "If you'll sit down I'll tell Mr. Westmore you're here."

* * *

Gale turned, bewildered and opened her mouth to ask a question, but the girl had gone into a private office opening from the larger one. A moment later she was back.

"Mr. Westmore is ready to see you," she said. "You can go right in."

"But Mr. Westmore—"

"He's ready to see you," the girl repeated, and went to a desk before which she sat down.

Gale walked to the private office and pushed the door open. She saw Brian Westmore sitting at a desk inside, saw him get to his feet and come forward, smiling.

"Come on in," he said eagerly. "Glad to see you—"

The door closed behind Gale. "I don't understand," she said slowly. "Was it you who sent for me?"

"Of course. It's been a long time since I've seen you and this was the only way I could think of to arrange it. I asked Miss Young to bring you here. Hope you don't mind breaking into your lunch hour—it seemed the simplest time." Suddenly he stopped. "Why, what in the world is the matter?" he asked.

Gale couldn't help it. There were tears in her eyes—tears of relief. She turned away, groped in a pocket for her handkerchief. She said "It's nothing—"

"But there is something! I wish you'd tell me what it is."

"It's nothing." Gale repeated, shaking her head. "I thought—when that girl said for me to come to the main office I thought I was going to be—fired. I'm just crying because I'm so—glad!"

The handkerchief was not in her pocket. Gale tried to blink the tears away, tried without success.

"Here," Brian said, "take this handkerchief." He gave her a large one from his coat pocket. "I was an idiot," he said contritely. "I didn't mean to frighten you. Why, I wouldn't do that for the world! Please don't feel that way about it. Please—" He put a hand on her shoulder, comforting, encouraging.

The outer door opened and Vicky Thatcher stood on the threshold.

(To be continued)

HOROSCOPE

"The stars incline, but do not compel"

WEDNESDAY, FEBRUARY 20, 1935

Benefic planetary influences dominate to-day, according to astrology. It is an auspicious day for enterprise and speculation. Bonds and stocks now will attract attention, but foreign securities may be uncertain.

It is a fortunate sway for merchandising and importers should profit. Shipping now will focus interest on both the Atlantic and the Pacific coasts.

There is a fairly good sign for building and for engineering projects. Space, however, weather conditions may interfere with plans, contractors should be careful in timing work.

Women to-day may be of changeable moods and difficult to please. In the morning hours dealings with them may be most disappointing in professional or commercial affairs.

The evening is favorable for social entertainments and for weddings, which will be numerous. Bachelors may be especially vulnerable.

Theatres should profit through new plays and players. Music also is under a favorable rule of the stars. Opera will become more and more popular.

Women's clubs are subject at this time to a rule of the stars promoting extraordinary public service and wide national influence. Many reforms will be demanded.

Persons whose birthdate it is have the augury of a year of much good fortune and strange happenings. Certain men will be faced with problems of conscience.

Children born on this day will be endowed with emotional natures. Subjects of this sign usually have imagination as well as practicability.

Joseph Jefferson, actor, was born on this day, 1829. Others who have celebrated the day a birthday include Marie Wiehman, Hungarian soprano, 1864, and Mary Garden, singer, 1877.

(Copyright, 1935, by the McClure Newspaper Syndicate)

SYMPHONY WILL OFFER CONCERT

The Curtis Institute Symphony Orchestra of Philadelphia, under the direction of Fritz Reiner, will broadcast a programme of music by Igor Stravinsky and Camille Saint-Saens over the Columbia network, from 1.15 to 2.00 p.m., P.S.T., to-morrow. A feature of the programme will be the performance of the Saint-Saens Piano Concerto No. 2 in G minor by Jeanette Weinstein with the orchestra.

The Symphony Orchestra is composed of talented young artist-students of the Curtis Institute and their first offering on this programme will be the "Suite de Pulcinella," after Pergolesi, by the Russian composer, Igo Stravinsky. There are nine short movements to this unusual suite, titled: Allegro moderato, Serenata, Scherzino, Tarantella, Toccata, Gavotte, Vivo, Minuetto and Finale. The Saint-Saens piano concerto, a brilliant vivacious work, is in three movements: Andante Sostenuto, Allegro Scherzando and Presto.

Stations will include KOL, KVI and KSL.

Royal Oak

Royal Oak Community Hall was decorated with pussy-willows, evergreens and Valentine hearts for the children's valentine fancy dress dance, held Friday, February 15, under the auspices of the Royal Oak Women's Institute. The dance was organized by the following committee: Mesdames P. M. Monckton, E. G. Gilroy, A. D. Grieve, T. T. Hutchison and F. Reeves. Games and dances were enjoyed, with Mrs. K. Mead-Robins at the piano. Miss Lois Russell of Cordova Bay entertained with a tap solo, song and dance. Mr. and Mrs. N. Whitaker, Mrs. F. W. Hartley, Mrs. I. Salmon and Mrs. F. Mackenzie acted as judges. Prizes were presented to the following: Dorine Mycock, Cecille Pagett, Noel Bechtel, Irene Scott, Betty May Van Alphen, Allan Duval, Patsy Hutchison, Patsy Bechtel, Beverley Barker, Jim Savory, Donald Hayward, Tommy Williamson, George Williamson, Peter Salmon, Bobbie Marconi, Earl Marson, Pamela Butcher, Bobbie Lee, Joan Jarvis, Marguerite Huntley, Helen Burgess, Walter Burgess, Barbara Heal, Bernice Lohr, Helen Phillips, Lois Russell, Bill Clarke, Ina Marie Salmon, Joey McIntyre and Donald Mycock.

A crowd of young people enjoyed the students' dance, held Friday evening after the children's fancy dress dance, in the Community Hall. Cliff Moore supplied the music with his piano accordion. The special feature of the evening was a Spanish gipsy dance by Mrs. M. Hudson, Miss Helen Hudson, Cliff Moore and R. Grant. The next student dance will be held March 1. The regular old-time dance will be held Friday, February 22, at 9 o'clock, in the Community Hall.

Ladysmith

Ladysmith, Feb. 19.—The funeral of the late Mario Bernardelli took place Sunday afternoon, at 2 o'clock, services being conducted at St. Mary's Church and at the graveside by Archbishop McDonald of Victoria. The following acted as pallbearers: R. Strang, J. Clake, L. Wargo, M. Marin, T. Liptak and J. Zuick.

Mrs. Lillian Trethewey of Vancouver, president of the Rebekah Assembly of B.C., paid her official visit to Laurel Rebekah Lodge No. 9 at their regular meeting in the Forestery Hall. She was welcomed by the Noble Grand Sister V. M. Gourlay. In her suite were Brother W. W. Walkem, P.G.M., P.G.R., Sister M. E. Knight, P.P., Sister Moore, D.D.P. of District No. 3, Nanaimo, and Sister R. Davidson, D.D.P. District No. 9 of Ladysmith. The president gave an address on the ideals of the order.

Monthly whist was played, the prize being won by Mrs. F. S. McKay.

A telephone whist drive was held in aid of the Catholic Women's League, Friday evening, at the homes of Mrs. J. A. Regan, Mrs. R. P. Bellis, Mrs. A. T. Voutheas and Mrs. G. Pogorelich. The prizes for the highest scores were won by Mrs. J. Bryce, M. Colle and Mrs. A. E. Jones.

ON THE AIR

The majority of modern radio receiving sets are distributed in kilocycles, as printed underneath the name of each station in these programmes. Those only the last century is omitted, and dials and tuners about to be set, representing the band between 550 and 1,500 kilocycles.

CFCT, VICTORIA (1,010 Kilocycles)

To-night

5.30—Birthday Party.
6.00—Dancing Tunes.
6.15—Sandman.
7.15—W. E. Harper—Lecture.
7.30—George Grigg, Cecil Heaton.
7.45—Celestial Bridge Reporter.
8.00—Mirror—The Astrologer.

To-morrow

8.00—Timothy Topics, Dr. Glen Davies.
8.15—Musical Characters.
8.45—Let's Go Places, with Eric Marshall.
9.00—Morning Sands.
10.00—Radio Kitchen of the Air.
10.15—Feature Programme.
10.30—Art Form at the Piano.
11.00—Music in the Air.
11.30—The Concert Album.
12.00—Melodic Moderns.
12.15—World Book Man.
12.30—Ten Tuneful Minutes.

CBCV, VANCOUVER (1,100 Kilocycles)

To-night

5.30—Recordings.
6.00—Band of the Royal 32nd.
6.30—Cleveland Symphony Orchestra.
7.30—Department of Education Talk.
8.00—The Medley Hour.
8.30—Vancouver Sun News.
8.45—Moonlight Memories.
9.00—Chick Rogers, wandering cowboy.
9.15—Mr. and Mrs.
9.30—Moonlight Serenade.
10.00—Vancouver Theatre of the Air.

CJOR, VANCOUVER (690 Kilocycles)

To-night

5.45—Bo and Peep.
6.00—Cowboy Programme.
6.30—British-Israel Association.
7.00—Going Hollywood.
7.15—Voice of the Commonwealth.
7.30—Douglas Social Credit.
7.45—News.
8.15—Prove Talk.
8.30—Walter James.
8.45—Coconut Grove Orchestra.

To-morrow

9.00—Optical Programme.
9.15—Smiling Billy Rinkhorn.
9.45—Stock Quotations.
10.00—Cut-In Programme.
11.00—Theatre Presentation.
12.00—Spencer Hour.

KOMO, SEATTLE (920 Kilocycles)

To-night

5.00—Five Cards.
5.15—Tim Healy—Stamp Club.
5.30—Lawrence Tibbett.
6.00—Romance Time.
6.30—Ed Wynn, Graham McNamee.
7.00—Beauty Box Theatre of the Air.
8.00—Amos 'n' Andy.
8.15—Hal Burdick.
8.30—Leo Reisman's Orchestra.
9.00—Ben Bernie's Orchestra.
9.30—Death Valley Days.
10.00—News Flashes.
10.15—Tom Coakley's Orchestra.
10.45—News.
11.00—Moonlight Melodies.
11.30—Del Courtney's Orchestra.

To-morrow

7.00—Breakfast.
7.15—Florenda Trio.
7.30—Financial Service.
7.45—The Youth Parade.
8.00—Morning Reveries.
8.30—Mary's Friendly Garden.
8.45—Magic Recipes.
9.00—The Story of Mary Marlin.
9.15—Josephine Gibson.
9.30—Marshall's Mavericks.
10.00—News.
10.05—Mickey Gillette's Music.
10.30—Woman's Magazine of the Air.
11.30—Radio City Matinee.
12.00—The Ramblers.
12.15—Viennese Vagabonds.
12.30—Farm Talk.
12.45—Cowboy Joe.
1.00—Betty and Bob.
1.15—Tic and Tade.
1.30—Ma Perkins.
1.45—Dreams Come True.
2.00—Al Pearce and his Gang.
3.00—Pictorial—Rush Hughes.

KJR, SEATTLE (970 Kilocycles)

To-night

5.00—Steamboat Bill.
5.15—High School Reporter.
5.30—Once Upon a Time.
5.45—Little Orphan Annie.
6.00—Grace Moore, soprano.
6.30—News Reporter.
6.45—Air Adventures of Jimmie Allen.
7.00—Smoky Mountaineers.
7.30—Old Song Contest.
7.45—Fashion Plates Quartette.
8.15—Paths of Memory.
8.30—Sweethearts on Parade.
9.00—News Reporter.
9.15—Charlie Kent's Singers.
9.30—Pick and Pat.
10.00—Till To-morrow.
10.30—Del Courtney's Orchestra.
11.00—Guy Lombardo's Orchestra.
11.30—Reflections of Romance.

To-morrow

7.30—Sunrisers.
7.45—Shadows on the Clock.
8.00—Honeymoners.
8.15—Tony Wons's Scrapbook.
8.30—U.S. Army Band.
8.45—Concert Stars.
9.00—Songs for Sale.
9.30—News Reporter.
9.45—Early Echoes.
10.00—Homemaker's Time.
10.30—Music Box.
10.45—Club Minutes.
10.45—Radio Garden.
11.00—Rhythm Rulers.
11.30—Interlude.
12.15—Farm and Home Hour.
1.00—Headlines.
1.30—Lotus Land.
2.00—Salon Hour.
3.00—Easy Chair.

KVI, TACOMA (570 Kilocycles)

To-night

5.00—Keith Beecher's Orchestra.
5.15—Billy Bachelor.
5.30—The Looking Glass.
5.45—"D.S.S. Club."
6.00—Bing Crosby Entertains.
6.30—Ishan Jones's Orchestra.
7.00—Caravan—Walter O'Keefe.
7.15—Emery Deutsch and his Gypsy Violin.
7.45—The Voice of the Crusaders.
8.00—Myrt and Marge.
8.15—Souvenirs.
8.30—Attorney Ben S. Roudebush.
8.45—Musical Masterpieces.
9.00—Chamber of Commerce Reporter.
9.05—Orville Knapp's Orchestra.
9.15—Otto Case, State Treasurer.
9.30—News Flashes.
9.45—Jerry Mills—Book Review.
10.00—Anson Weeks's Orchestra.
10.30—Orville Knapp's Orchestra.
11.00—Joe Martin's Orchestra.
11.30—Lee Hite's Orchestra.

To-morrow

7.00—Morning Devotionals.
7.30—Scientific Talk.
7.35—Morning Varieties.
7.45—Musical Breeze.
8.00—Morning Varieties.
8.15—Cowboy Evangelist.
8.45—Wandering Cowboy.
9.00—Voice of Experience.
9.15—The Gumps.
9.30—Mystic Melodies.
9.45—Betty Crocker.
10.00—George Hall's Orchestra.
10.15—Wild Bagby at 10.15.
10.30—Quarrels of the Air.
10.45—Universal Wagon Rubbles.
11.00—The Observer.
11.15—Health Talk.
11.30—Mid-morning Melodies.
11.45—American School of the Air.
12.00—Kate Smith's Matinee.
12.15—Front Page Headlines.
12.30—Capitol News and Comment.
12.45—Kate Smith's Matinee.
1.00—National Student Federation.
1.15—Institute of Music.
2.00—Happy-go-lucky Hour.
2.45—Between Bookends.
3.00—Feature Parade.

KIRO, BEAL WOOD (1,000 Kilocycles)

To-night

5.00—Sunset Serenade.
5.15—Musical Breakfast.
5.30—Universal Song Service.
5.45—Organ Music.
6.00—Bill Bailey's Concert Orchestra.
6.15—News.
6.30—I Love Good Music.
6.45—Air Adventures of Jimmie Allen.
7.00—Wallenstein and Schenlein Archie.
7.15—Talk on Old Coins.
7.30—The Mikado.
7.45—Pick and Pat.
8.00—Frank Merriwell.
8.15—Famous Composers—Songs.
8.30—Operatic Romances.
9.00—News.
9.15—Musical Masterpieces.
9.30—Pick and Pat.
9.45—Jack Little—Mountain Music.
10.00—Pete Peterson's Orchestra.

To-morrow

7.00—Breakfast.
8.00—Morning Devotionals.

Short Wave

All Times Pacific Standard

BRITISH BROADCASTING CORP. Transmission No. 6

Stations

GSB, 31.55 Metres (9,510 Kilocycles) 10.00 a.m. to 2.45 p.m.
GSD, 25.53 Metres (11,750 Kilocycles) 10.00 a.m. to 1.30 p.m.
GSA, 49.59 Metres (6,050 Kilocycles) 1.30 p.m. to 2.45 p.m.

Broadcast normal BBC programmes and special empire features beginning with Big Ben and News at 10.00 a.m. Greenwich times signals at 7 and 8 p.m., G.M.T. (11 a.m. and noon, P.S.T.).

PTA, PARIS, FRANCE STATION RADIO-COLONIALE (Transmitter at Pontoise) (25.33 Metres)

To-morrow

9.15 a.m.—News and Exchange.
9.00—Concert, relayed from National network.
10.00—Shipping News—M. Bretagne.
10.15—Science Notes—M. Arnyvelde.
10.30—Life in Paris—M. Lorrande.
10.45—Screen Review—M. Gillies.

(All Programmes are in French.)

This station also broadcasts from 8.00 to 10.00 p.m. daily on a wavelength of 25.60 metres specifically for the North American continent. These programmes can, however, only be received on the Pacific Coast under exceptional atmospheric conditions.

WIXAL, BOSTON (6,040 Kilocycles)

Broadcasts Tuesdays, Thursdays and Sundays

To-night

5.00 p.m.—Musical Programme, Brighton-Allston Community Chorus.
5.15—Dramatics for Adult Life Enrichment—Talk No. 5—How to Choose Amateur Plays—Robert E. Rogers, professor of English, Massachusetts Institute of Technology.
5.30—Musical Programme, continued.
5.45—Keeping Up with Science—Dr. Kirtley F. Mather and Family at their Fireside.
6.00—Educational Opportunities in Community Life—Zelda Lions.

WEAF, BOUNDBROOK, N.J.

Broadcasts NBC-WJZ programmes daily except Sunday from 6 to 7 a.m., and on Tuesdays, Thursdays and Fridays from 12 noon to 1 p.m., on a wavelength of 19.673 metres (15,250 kilocycles). The station also broadcasts on Mondays, Wednesdays and Saturdays from 7 to 2 p.m., and on Saturdays from 9 to 10 p.m. on a wavelength of 49.18 metres (6,100 kilocycles.)

WEXL, PITTSBURGH, PA.

Broadcasts NBC-KDKA programmes daily at the following times and over the following wavelengths: 1.30 to 10.00 p.m., 49.86 metres (6,140 kilocycles); 6.00 a.m. to 1.15 p.m., 19.72 metres (15,210 kilocycles); 1.30 to 7.00 p.m., 25.27 metres (11,870 kilocycles), and 4.00 to 11 a.m., 13.93 metres (21,540 kilocycles).

HEADLINERS ON RADIO TO-NIGHT

8.30—Lawrence Tibbett, singing Ford's Glittrell Mountaineers from Ford's "Fabulite," will resuscitate the rain-white first brought him international fame ten years ago. He will also sing "Old Rag Ned," "Oh, That We Two Were Maying," "I Love Naik Entered The Ring," "Boomalhead" and "Chine."—KPO, KOMO, KPI.

8.30—Bing Crosby and the Mills Brothers will present tunes from Bing's latest picture, "Mississippi," during their CBS broadcast.—KOL, KVI, KSL.

8.30—The Cleveland Symphony Orchestra will open a new series of concerts over the Canadian system, taking the place of the programme Hands Across the Border.—CBCV.

8.30—Frank Luther, radio and vaudeville tenor, will sing "Return to the Prairie," his latest composition, when he appears as guest star with Isham Jones and his orchestra. His other numbers will include "Dancing in the Dark."—KOL, KVI, KSL.

THE GREAT WALTZ

7.30—A radio adaptation of "The Great Waltz," current New York musical sensation, will be presented by the Beauty Box Theatre, with Frances White and John Barclay in the leading roles. "The Great Waltz" tells the story of Johann Strauss's struggle for fame. The music includes Strauss's "Blue Danube," "Tales From the Vienna Woods," "Wine, Women and Song" and "Artist's Life."—KPO, KOMO, KPI.

7.45—Walter (Betsee) O'Keefe and Lewis (Lewisfellow) Sorin will present their celebrated dramatization of the original one-horse play, "Paul Revere's Midnight Ride," during the Caravan programme. O'Keefe is having trouble with the sound effects for "The wind that rises after the sun goes down."—KOL, KVI, KSL.

7.15—W. E. Harper of the Dominion Astro-physical Observatory will speak on "Planetary Atmospheres."—CFCT.

7.30—"I'll Follow My Secret Heart."—"Dancing With My Shadow" and "Gypsy Moods" will be played by Emery Deutsch on his gypsy violin.—KOL, KVI, KSL.

8.15—The story of what a poodle did to a priestkicker and how he was saved by a mongrel will be told by Hal Burdick.—KPO, KOMO, KPI.

8.15—Communistic activities in the United States are scheduled to be discussed at this time by Representative Hamilton Fish, New York Democrat, over the Columbia Broadcasting System.—Stations uncertain.

8.30—Operatic selections will be presented from Hollywood by Charlotte Woodruff, soprano, and Henry Shines, tenor.—KNX.

8.40—Bert Bernie, the Old Maestro, and All the Lads will be heard to the cast of Bernie's latest picture, "Broken Harmony," during their NBC broadcast. The players include George Hall, Iris Adrian, Grace Bradley and Gordon Montgomery.—KPO, KOMO, KPI.

8.30—The Old Ranger will tell the true story of a silver mine that was lost.—KPO, KOMO, KPI.

New International Bank President

Associated Press

Paris, Feb. 19.—Dr. Leonardus Jacobus Anthonius Trip, president of the Bank of the Netherlands, has been asked to head the Bank of International Settlements at Basel, Switzerland, succeeding Leon Fraser, who is to return to the United States after the bank's annual meeting in May.

Dr. Trip is a stalwart supporter of the gold bloc.

DEATH SENTENCE

Nashville, Tenn., Feb. 19 (Associated Press).—E. K. Harris, twenty-two-year-old negro, whose rescue by national guardsmen from a Shelbyville mob December 10, cost four lives, yesterday evening was convicted of criminally assaulting a young white girl and sentenced to die in the electric chair.

Hudson's Bay Company.

INCORPORATED 2ND MAY 1670

Wednesday Special

SHAMPOO AND FINGER WAVE

A delightful, soothing Shampoo and an artistic Finger Wave for only 75c

WE SELL AND APPLY NOTOX

—Beauty Salon, Mezzanine Floor at "The Bay"

Service Grocery

E 7111

TWELVE SUPER-SPECIALS FOR WEDNESDAY ONLY

Your Early Order Will Be Specially Appreciated

CUT GREEN BEANS—Aylmer Kentucky Wonder, No. 2 tall tin 10c
CORNED BEEF—Is ..... 2 tins 19c
CREAM CRACKERS Ormond's, large pkt. 18c
TEA—Special Broken Orange Pekoe, regular 55c. Extra Special, per lb. 47c
PORK AND BEANS, Libby's, 2s ..... 2 tins 15c
BOVRIL—2-oz. bottle. Special 32c
APRICOTS—Mahin's, 2s, per tin 17c
EGGS—Grade A Medium ..... 2 doz. 45c
SOAP, Fairy Toilet ..... 3 cakes 13c
SOAP FLAKES—Princess, large pkt. 15c
SHOE POLISH—Nugget, Black, Brown or Tan, per tin 11c
LEMONS—Juicy Sunkist, doz. 13c

GROCETERIA

SOAP VALUES
OXYDOL, large pkt. ..... 19¢
ENGLISH LAUNDRY SOAP, 9 bars ..... 25¢
OLD DUTCH CLEANSER, 2 tins for ..... 25¢
FELS NAPTHA SOAP, 8 bars for ..... 20¢

BUTTER, First Grade, 2 lbs. 72¢
BACON, Sliced Ayrshire, lb. 23¢
CHEESE—Choices, ¼s, pkt. 14¢

ARGOSY TOMATO CATSUP, large quart bottle 19c

ROBIN HOOD OATS, with China, large pkt. ..... 25¢
COWAN'S COCOA, 1-lb. tin, regular 35c. Special, per tin ..... 23¢
CROSSE & BLACKWELL'S SOUP — Tomato, 2 tins ..... 15¢

AYLMER ORANGE MARMALADE, 4-lb. tin 36c

OSPREY CRANBERRY, ¼s, tin 18¢
TEA—Finely flavored Indian blend, per lb. ..... 39¢
AYLMER SWEET CORN, 2 tins 27¢

FANCY SOCKEYE SALMON, ¼s, per tin 15c

HBC MEATS

BUY YOUR MEAT AT "THE BAY" AND SAVE

Brisket and Plate Boil, lb. 7¢
Pot Roast of Beef, per lb. .. 9¢
Cross Roast of Beef, per lb. 12¢
Young Loin Mutton Chops, per lb. ..... 29¢
Young Rib Mutton Chops, per lb. ..... 17¢

Hudson's Bay Company.

INCORPORATED 2ND MAY 1670

Just Unpacked

100 DRESSES

for Wednesday morning selling **3.98**

Up-to-the-minute in fabric and fashion. New novelty prints and rough crepes. Long or puffy sleeves ... smart new necklines ... gay trimmings. A few of these Frocks are in two-piece styles. Sizes 14 to 20 and 38 to 48.

Waffle-knit Undies

Rayon and Cotton Undies in snug-fitting waffle knit. Cuffed knee panties and vests with shaped top. Pink only 29c

Harvey Rayon Undies

Heavy-textured, Ladderproof Rayon Undies. Cuffed panties, knickers and vests, with opera top or built-up straps. White and pastel shades ... Wednesday morning 50c

Printed Home Frocks

Six different styles in dainty Tubfast Prints. Floral, check and polka dot patterns ... organdie or piqué trimming. Navy, blue, green, red or orchid shades. All sizes from 16 to 52. ..... 1.00

—Second Floor at "The Bay"

WEDNESDAY STAPLE SPECIALS

BORDERED DAMASK TABLECLOTHS Size 64x85 inches. Nice patterns. Each 39c
LINEN DAMASK NAPKINS Hemstitched. Size 15½x15½ inches. Each 19c
WHITE FLANNELETTE SHEETS Size 60x80 inches. Each 88c
HEMSTITCHED SHEETS Size 70x90 inches. Fully bleached. Made from heavy cotton. Each 1.00
STURDY PILLOW CASES Made from a heavy Indian Head cotton; 42-inch. Each 25c
COLORED TURKISH TOWELS Size 20x40 inches. Pastel stripe effects. Each 19c

—Street Floor at "The Bay"

Filet Lace Curtains

A special Wednesday morning offer during our "Curtain Carnival Week!" Dainty Filet Lace Curtains in smart designs; with borders; 36 inches wide, 2¼ yards long. Pair 98c

Madras Curtain Sets

Ready-made Curtains of well-known Madras. They're soft and graceful, and launder easily. 36 inches wide, 2¼ yards long. Pair 1.10

Inlaid Linoleum Rugs

Jaspe Linoleum—there's endless wear in every Rug. The colorings are pleasing and serviceable.

Size 6.0x9.0 — 6.50
Size 7.6x9.0 — 7.95
Size 9.0x10.6 — 11.50
Size 9.0x12.0 — 13.50

Printed Silk Crepes

Fascinating new Crepes woven from all-silk yarns in many handsome patterns; 38 inches wide. Yard 1.69

Novelty Wool Homespuns

In natural colors with stripes and plaids in contrasting shades. Splendid for children's and misses' wear; 30 inches wide. Yard 69c

—Street Floor at "The Bay"

Clearance—Fine China

AT HALF PRICE

8-inch Glass Crystal Plates. Regular, each, 25c ..... 18¢
8-inch Glass Topaz Plates. Regular, each, 45c ..... 23¢
6½-inch Glass Topaz Plates. Regular, each, 25c ..... 18¢
Ice Plates. Regular, each, 75c. 38¢
Fish Bowls. Regular $5.00 ..... $2.50
Glass Mixing Bowls. Regular $1.00, for ..... 50¢

PARAGON BONE CHINA TEA SETS
1 Tea Set—21 pieces. Regular $18.75, for $7.65
1 Tea Set—26 pieces. Regular $17.50, for $8.95
1 Tea Set—21 pieces. Regular $20.00, for $10.00
1 Tea Set—21 pieces. Regular $20.00, for $10.00
1 Phoenix Tea Set—21 pieces. Regular $6.95, for $3.48

English Pottery Jugs

Jugs from Green's famous English Pottery. All pieces reduced for quick selling. Choice of green, blue or cream with decorations. Also white with decorations. Regular 40c, 50c, 65c, 75c and 85c 25c

Half-price Hardware

Only a few each of the following, so early shipping is urged!

Garden Cultivators. Regular $11.50, for $5.75
Primus Oil Stoves, small. Regular $2.25, for $1.63
Bread Boards. Regular 20c, for ..... 10¢
Bathroom Towel Bars. Regular 50c. 25¢
Bathroom Paper Holders. Regular 65c. 25¢
Bathroom Soap Racks. Regular 20c. 10¢
Bathroom Soap Dishes. Regular 20c. 10¢
Tooth Brush Holders. Regular 20c 10¢
Bathroom Tumbler Holders. Regular 20c, for ..... 10¢

Home Brewers' Supplies

Bottle Caps, per gross, special ..... 22¢
Bottle Siphons, regular 45c, for ..... 25¢
Bottle Fillers, regular 25c, for ..... 15¢
Bottle Rinsers, regular 45c, for ..... 23¢
Bottle Cappers, regular $1.15 ..... 58¢
Bottle Cappers, regular 20c, for ..... 10¢
Sugar Spoons, regular 45c, for ..... 23¢

Look for Half-price Items Not Advertised!

—Third Floor at "The Bay"

SECOND SECTION

Victoria Daily Times

SECOND SECTION

VICTORIA, B.C., TUESDAY, FEBRUARY 19, 1935

CLASSIFIED ADVERTISING TELEPHONES—E4175, E4176

Victoria Daily Times
MEMBER AUDIT BUREAU CIRCULATION

TELEPHONES
8 a.m. to 8 p.m.—Circulation.....E4175
Advertising.....E4176
E4176

CLASSIFIED ADVERTISING RATES
1½c per word per insertion.
Minimum charge 15c.
$1.25 per line per month.
Minimum charge $2.50.

Births, $1.00 per insertion.
Marriages, $1.50 per insertion.
Deaths, $1.50 first insertion, and $1.00 succeeding insertions.
Funeral notices, In Memoriam notices and Card of Thanks, $1.50 per insertion.

In computing the number of words in an advertisement, estimate groups of three or less figures as one word. Dollar marks and all abbreviations count as one word.

In estimating the number of lines in an advertisement, count five words for the first two lines and seven words for each line thereafter. This is not an absolute guide to the number of lines, much depending on the length of the individual words.

The Times will not be responsible for more than one incorrect insertion of any advertisement ordered for more than one time. Any claim for rebate on account of errors or omissions must be made within thirty days from the date of the same, otherwise the claim will not be allowed.

Advertisers who desire it may have replies addressed to a box at The Times Office and forwarded to their private address. A charge of 10c is made for this service.

Subscribers wishing their addresses changed should notify this office as well as the carrier. If your Times is missing, phone E4175 before 8 p.m. and a copy will be sent by special messenger.

INDEX TO CLASSIFIED ADS.

The eight major groups of Classification appear in the following order:
Announcements ..... 1 to 12
Educational classifications ..... 13 to 15
For Sale—Wanted classifications ..... 25 to 27
Agricultural classifications ..... 28 to 30
Auto classifications ..... 37 to 40
Real Estate classifications ..... 41 to 46
Business Opportunities classifications 47
Financial 48
Financial ..... 49 to 57

BOX REPLIES AVAILABLE

Letters addressed to the following boxes are available at The Times Office for presentation of box letters. Maximum results are obtained by advertisers who follow up replies promptly.

6, 20, 28, 69, 332, 1372, 1402, 1625, 1969, 2020, 2129, 2172, 2196, 2236, 2422, 2522.

Announcements

DIED

HARRISON—Martha Blanche Harrison, aged twenty-one years, passed away Sunday, February 17, at 869 Burdett Avenue. Miss Harrison was born in Victoria and leaves to mourn her passing her surviving parents, Mr. and Mrs. Albert Harrison; three brothers, William H., James D. and John A. Harrison; one sister, Margaret Elinor Harrison, all of Victoria.

Funeral services will be held from the chapel of Sands Mortuary Ltd., Wednesday afternoon, at 2.30 o'clock, Rev. N. E. Smith officiating, and the remains will be laid at rest in the family plot in Ross Bay Cemetery.

McADAM—John McAdam of 3401 Richmond Road, aged eighty-four years, passed away at his home on Monday afternoon after a long illness. Mr. McAdam was born in Scotland but had lived for many years in Manchester, England, coming to Victoria fourteen years ago. He leaves to mourn his passing three daughters, Mrs. Kinder, Prestwich, Eng.; Mrs. Russell, Manchester, Eng., and Miss Margaret, at the family home; two sons, George McAdam, Melbourne, Australia, and William McAdam, B.C. House, London, Eng.; eight grandchildren and three great-grandchildren.

The remains are resting at Sands Mortuary Ltd. and will be removed to Cedar Hill Church at 1.45 o'clock, Wednesday afternoon, where funeral services will be held at 2 o'clock. Rev. S. Ryall will officiate and the remains will be laid at rest in the family plot in the churchyard. (No flowers by request.)

TAYLOR—Passed away on February 17, at the residence of her daughter, Mrs. N. R. Stewart, 713 Oliver Street, Jane Taylor, widow of the late Thomas Taylor, aged seventy-nine years; a native of Scotland. She is survived by one daughter, Mrs. N. R. Stewart, and four sons, John in Vancouver, George in Calgary, Thomas in Ontario and David in Victoria; also fifteen grandchildren.

The remains are resting at the Thomson Funeral Home, from where the funeral will take place on Wednesday, February 20, at 2.30 o'clock. Rev. G. D. Switzer will officiate. Interment will be in the Royal Oak Burial Park.

Vancouver and Port Angeles papers please copy.

7 FLORISTS

BALLANTYNE BROS. LTD.
639 Fort Street Phone G3623
CUT FLOWERS AND DESIGNS
Greenhouses North Quadra Street

ANY FLORAL DESIGN, MOST REASONABLE prices. Pollock Bros., 1315 Douglas. G3316.

A. J. WOODWARD & SONS LTD.
—Established 1892—
Designs — Bouquets — Flowers Anywhere, Anytime
Store, G3516 Night, G3298

8 FUNERAL DIRECTORS

HAYWARD'S B.C. FUNERAL CO. LTD.
Established 1867
934 Broughton Street
Calls Attended to at All Hours
Moderate Charges Lady Attendant
Phones: E3614, G3070, G3022, B3485

SANDS MORTUARY LTD.
Complete Funerals in Our New Mortuary
34 Modern Prices
Separate Lady Attendant Phones: G3011 and G3159
1590 Quadra Street Victoria, B.C.

8 FUNERAL DIRECTORS (Continued)

McCALL BROS.
"The Floral Funeral Home"
Office and Chapel, corner Johnson and Vancouver Streets. Phone G3012

Established 1893
THOMSON FUNERAL HOME
Phone G3512 1625 Quadra St.
Large Chapel Private Family Rooms
Experienced Lady Attendant

S. J. CURRY & SON
"Distinctive Funeral Service"
Private Family Rooms—Large Restful Chapel
Opposite New Cathedral Phone G5512

CARTER FUNERAL HOME
Our Charges Are Reasonable
Dignified Service Lady Assistant
1612 Quadra Street B4424

9 MONUMENTAL WORKS

STEWART MONUMENTAL WORKS LTD. Take No. 6 street car to works. 1401 May St. Phone G3402. tf

10 Coming Events

A BEGINNERS' CLASS IN CANADIAN old-time dancing at Lake Hill Community Centre, Wednesday, February 20, 8 to 11; Irvine's orchestra with Scotty McKenzie instructing. 15c. Bus to door. Learn real dancing.

A BIG OLD-TIME DANCE, STRAWberry Vale Hall, Friday, 22nd, 9 o'clock. Beale's orchestra; refreshments, 25c. 4559-3-45

A CANADIAN OLD-TIME DANCE, ODD Fellows' Hall, Douglas St., "Scotty" McKenzie, M.C., Tuesday, February 19, 8.30-12; refreshments; admission 25c. 70-1-42

ANOTHER GOOD TIME THIS WEEKend at West Road Hall. Basketball games and dance; refreshments; good orchestra. Admission 25c.

ANOTHER REAL OLD-TIME DANCE, St. Luke's Hall, Wednesday, 20th, 9 to 12.30. Aid of St. Luke's Boy Scouts. 4560-3-43

ANOTHER P.B.J.C.A. DANCE AT MARgaret Jenkins Auditorium, February 22; Reg Wood's music. Dancing, 8-12.30. Admission: Coats, 35c; ladies, 25c. 4549-4-45

C.C.F.—PUBLIC MEETING AT 724 FORT St., 8 p.m., on Wednesday, February 20; speaker, R. B. Swales, M.P.P. 110-1-42

DRAMATIC EVENING, ST. MICHAEL'S A.Y.P.A., Parish Hall, Royal Oak, February 20, 8.15. Admission 25c and 10c. 4525-3-42

ENQUIMALT C.C.F. CLUB, PARISH Hall, 8 p.m., Wednesday, February 20; election of officers. All members urged to attend. 109-1-42

LOOK! PARTNER WHIST, SONS OF Canada, Hatt's Hall, 4414 Douglas, Wednesday, February 20, 8.45 p.m. Two 50, two 25, two 10 and specials. Admission 25c. 4564-3-43

OLD-TIME DANCE, ROYAL OAK HALL, February 22, 9-1; "Red" Barker's orchestra; 50c. 4572-4-45

PARTNER 500 TO-NIGHT, 8.30, 1230 Government St. Usual good prizes 25c.

THE EVENT OF THE SEASON—SAANICH Liberal Association annual dance, Mount View High School, Friday, Feb. 22, 9-1. Fred Pitt and his orchestra. Come and have a good time. Admission 25c. 78-6-45

VICTORIA PURPLE STAR LODGE meeting, Wednesday, 7.30. Court whist, 8.30; scrip prizes. 25c. Refreshments. 4580-1-42

WARD THREE DANCE sAT LIBERAL Headquarters, Tuesday, Feb. 19, 8-12. 86-3-43

11 LOST AND FOUND

LOST—ON MONDAY, FROM QUEEN'S Ave., smooth-haired Irish Terrier; six months old. Phone E1969. Reward. 4490-3-44

LOST—GENTLEMAN'S WRIST WATCH, between Redfern St. and Jubilee Hospital, 20083. Mrs. Hawkes, 1060 Redfern St. 4561-3-42

LOST—SUM OF MONEY IN SMALL CAN with green top, cash and cheques, on Pembroke St., between 1da St. and Quadra. Reward. R. H. Pitzer, 1050 Pembroke St. Phone G3997, or Fountain Service Station, E8424. 4575-1-42

STRAYED FROM 2113 CLARK ST., Chesapeake Bay pup with Scottie collar. E8476. Liberal reward paid for information leading to return of this dog. tf

LOST — FLAT CLAW BAR, BETWEEN Lydia and Pembroke Sts. E4080. 4530-3-43

LOST — WIRE-HAIRED TERRIER, FEmale, last Friday. 804 Broughton. E1197. 109-1-43

12a Business Cards

BLACKSMITH

M. B. TODD, GENERAL BLACKSMITH and horseshoer, 723 Cormorant. G6122 and E2110. 4441-30-42

CHIMNEY SWEEPS

HEARN, CLEAN SWEEP — EXPERIenced, efficient. G3943. 4145-tf

ENGRAVERS

PHOTO-ENGRAVING—HALF-TONE AND line cuts. Times Engraving Department. Phone E4175.

FLOORS

V.I. HARDWOOD FLOOR CO., 797 Johnson. Reduced prices on all work. G7314.

WESTERN FLOOR, 634 GORGE RD. — Old or new floors. E8915 tf

HAND LAUNDRY

ENGLISH—COLLARS, 3c; SHIRTS, 10c; pants' mending. Courtney at Douglas. E8159. 4557-30-46

INSURANCE

FIRE, LIFE, AUTO AND ACCIDENT INsurance. See Lee Fraser & Co. Ltd.

PAINTING AND KALSOMINING

$3 ROOM, KALSOMINED; INCLUDES labor and material. Archer. G3288.

PAINTING, KALSOMINING, ROOF REpairs and other odd jobs done reasonably. Telephone G3236 after 7 p.m.

BUSINESS CARDS (Continued)

PLUMBING

VICTORIA PLUMBING CO. LTD., 1050 Pandora; repairs at reasonable prices. G1853. 1804-30-47

RAZOR BLADES

SHAVING'S A TEMPTATION WITH DAYmark blades; cost less a share. 3c. 4551-30-46

SHINGLING REPAIRS

BROCK ROBERTSON—RE-SHINGLING; leaky roofs repaired; guaranteed. E8044.

WEATHER STRIPPING

PEACE METAL WEATHERSTRIPPING—For windows, doors; stops drafts. B. T. Leigh. E8089.

WOOD AND COAL

ALL BEST AND DRY LAND CEDAR, $1.50. Fir millwood, $1.50 cd. E8722.

BEST BOOKS FIR WOOD, SPECIAL FOR week only. Bone-dry cordwood, stove lengths. Also coal. E3742. 27-36-41

BONE-DRY WOOD—PHONE E8488. 66-36-45

COOPERAGE WOOD—BONE DRY STOVE $2.50, blocks $3; kindling, $1.50 ½ cord. G2341.

COOPERAGE WOOD CO., G1041. BONEdry stove wood, $6; slab, $4; kindling, $3.

FIRST GROWTH CORDWOOD—4 FT., $6. 2 cords; 12-in., $5.50 cord; 2 ft., $5.50 cord. G4576. 4562-30-45

HILLCREST WOOD CO.—HEAVY FURnace slabs and split wood, $5.50 cord. G6424. 1916-30-51

NO. 1 DRY CORDWOOD, $4.50 CORD, in three-cord lots; prompt del. Bal. 07. 4539-30-46

SHAWNIGAN DOUGLAS FIR, $3.75 CD.; bone dry slab wood, $5 cd. Sole agents, B.L. Lumber Co. E2914.

$6 CORDWOOD, ½ CORD $3. DRYland millwood, $3.50 cord. E1832. 1890-6-42

$3.75 UP-ISLAND SLAB, 12", RODgers' Wood Co., Alpha St. G3214.

$2.75 CORD, COLWOOD 100% FIR millwood. Bruce Low. G4044.

12b Professional Cards

CIVIL ENGINEERS

HUGH PETERS, CIVIL ENGINEER — (Service 1913-33, Dom. Gov. P.W.D.). Reports, surveys, plans, specifications, harbor and river works. Phone G7084. 1037-30-52

INCOME TAX

DOMINION AND PROVINCIAL—RECOVery of British Income Tax. D. C. Dingwall, 211 Pemberton Bldg. E8941. 4232-30-37

OSTEOPATHIC PHYSICIANS

DR. VERNON S. TAYLOR, REGISTERED and licensed. 405-7-8 Belmont Bldg. Phone E7622.

TURKISH BATHS

CRYSTAL GARDEN — TURKISH, RUSsian steam and hot sea water baths. Swedish massage, etc. E. Van Becker (London diploma). For appointment phone E3522.

14 EDUCATIONAL

ROYAL BUSINESS COLLEGE, 1006 GOVernment. Phone G6016. E. W. Sayer.

TUITION IN FRENCH AT STUDENT'S home; U.B.C. graduate (Honors). E6617. 4425-30-40

14b MUSIC

PLOWRIGHT'S GUITAR, MANDOLIN, Banjo School, 1116 Broad. E8043, E8088. 4422-30-41

14b PIANO

MISS MOORE, L.A.B. — QUICK, EASY, modern methods. E8056; 4 to 6. 1314 Yates. 4536-41

14c DANCING

ALL TYPES DANCING THOROUGHLY taught. Florence Clough Dance Academy, 630 St. Charles. E2776. tf

BALLET, ACROBATIC, TAP, BALLROOM. Violet Fowkes Studio, 1113 Gov't.

DOROTHY COX, M.A.G.D., LON., ENG. All branches. Ballroom classes. Sale E7638.

PROFESSIONAL CARDS (Continued)

27 MISCELLANEOUS

SAWS FILED, GUMMED, SET; TOOLS sharpened. E1659. W. Emery, 1567 Gladstone.

28 Personal

A MEAL LIKE BEST HOME COOKING, as our customers say. Try a meal and let us convince you, too. Mayfair Cafe.

A NICE SQUARE EXTENSION TABLE and six chairs, $16.50. Dressers, $6.50 to $17.50. Square Deal Furniture, 727 Fort St. E7862.

CAPITAL CITY BUILDING SOCIETY and Savings and Loan Association, 118 Pemberton Building. Drawings for interest-free loans on real estate. Phone E8761 for prospectus. T. J. Goodlake, secretary. tf

GLASSES BROKEN? TAKE THEM UPstairs to Gordon Shaw, Woolworth Bldg.

GOLF STOCKINGS—SMART DESIGNS, Scotch make; half price during Golf Week. Gordon Ellis Ltd., 1107 Gov't. St.

HOLLEY'S CAFE—OUR NEW TEACUP reader, Madame Portenieu, gives free readings with 25c afternoon tea. 622 Fort. 4490-30-45

LADIES, YOUR LEATHER HEELS REpaired while you wait, 35c. Bob Hawkes, 614 Trounce Alley, back of Union Bldg. 4171-30-50

LENSES REPLACED AT LOWEST COST. Accuracy guaranteed. Gordon Shaw, Woolworth Bldg.

MADAME RARP, EXPERT READER — For appointment, phone E8920.

MASQUERADE COSTUMES — TUXEDO, full dress suits for rent. Clarence Costumers, 737 View. 20-11-45

TEACUP READING AND CARDS, 4-8. 846 Courtney St. G4077. 4316-30-46

THE FIRST BATTALION, THE CANADian Scottish Regiment, will not be responsible for debts to merchants unless accompanied by a printed requisition form signed by an authorized officer of the battalion. 4576-1-42

TRY OUR FAMOUS RICHLEA SOFT poultry and strictly fresh eggs, direct to you from Brasefort Farm. Phone G7047. 4416-30-70

$2.50 $3.00, $5.00. OIL PERMS. ALSO French paper curling. La France Beauty Salon, Fletcher's Music Store. G7443.

Employment

19 HELP WANTED—MALE

ENERGETIC REAL ESTATE SALESMAN; references required. Box 4533 Times. 4530-4-43

WANTED—FOR HIGH CLASS LADIES' ladies' and gents' haircutter and permanent waver (male). Apply, stating wages and experience, Box 4553 Times. 4553-3-43

WANTED — EXPERIENCED HOTEL night clerk; single man. Apply, giving full particulars, Box 107 Times. 107-3-44

WANTED—EXPERIENCED FARM HAND, must be good milker. State wages expected. Box 68 Times. 68-3-43

SITUATIONS WANTED—MALE

EXPERIENCED CHINESE COOK—GOOD for family, restaurant, hotel. P.O. Box 1372. 1892-30-46

YOUNG MAN OF GOOD APPEARANCE wants light work; operating elevator preferred. Steady and reliable; or would make good chauffeur. Phone G4014 tf

22 SITUATIONS WANTED—FEMALE

DRESSMAKING, ALTERATIONS, 25c hour and carfare. E9736. 4440-30-42

JAPANESE GIRL WOULD LIKE HOUSEwork. Tomi Yanai, Sidney P.O. 109-3-45

REFINED YOUNG NURSE WISHES POsition as nurse and companion to elderly person; $35 month; good experience. Apply in person. Box 4576 Times. 4576-3-43

24 Beauty Specialists

A FINGER WAVE, MARCEL, HAIRCUT, in your home; experienced operator. E9726. 4232-30-53

BOBETTE SALON, G4862. PERMS., $3.50, $5; finger wave, 25c; marcel, 50c. Qual. operators.

BEAUTY SPECIALISTS (Continued)

MACHINELESS PERMANENT—NO MAchine, no electricity, $5 and $3.50. Bluebird permanent, $5, $3 and $2.50. Haircutting, scalp treatment, marcels, finger waves, manicures. C. W. (Billy) Atkinson, Belle Beauty Shoppe, 1035 Cook. G4043.

SPECIAL — NUMBER OF PERMANENTS at $3.50. Parisienne Beauty Parlors, Oak Bay Junction. E3534. 4431-30-41

SUPERFLUOUS HAIR REMOVED BY Vitecleanz plastic treatment. Ivy's Beauty Nook, 714 View.

$3 PERMANENT COMPLETE, EXPERT work. Victoria Beauty Parlor, 1310 Broad. E8515.

THE HARPER METHOD IS EXCLUSIVE and distinctive, but not expensive. We specialize in facials and scalp treatments. Permanent waves—the last word in comfort and chic. No tugging, no pulling, no burns. 1207 Douglas. E8858. tf

TURRELL'S SPECIAL VITALIZING shampoo for broken or faded hair, dandruff, etc. Three-quarters of an hour soothing massage with special oil shampoo, leaving the hair gloriously soft and glossy. At D. Spencer Ltd. E4141.

For Sale—Wanted

25 FOR SALE—MISCELLANEOUS

A. J. GREGG — HOUSE WINDOWS cleaned outside, 5c each. G5633.

A BOAT LOAD OF SMALL SILVER whitings for Saturday. Askey's Fish Market, 624 Yates. G7101.

A GOOD CINDER DRIVEWAY, $1.50 A load; rocks and soil. E3088.

BABY BUGGY; PERFECT CONDITION, thick tires, storm covers; $12.50. G3718. tf

BEST MARKET FOR GOOD FURNIture, selling or buying. Willows, Plowman Co., 705 Johnson. Phone G4424.

BOYS' AND MEN'S OILSKIN PANTS, coats, leggings, hat and caps. F. Jeune & Bro. Ltd., 570 Johnson St. G4632

BUY AN ENTERPRISE AND SAVE — Made in Canada. Absolutely the best baking range made; for wood, coal or oil; $40.75 to $130. Easy terms. Minty's, Yates and Quadra. E5112. 4502-30-48

CANADA PRIDE RANGE WITH WARMing closet and waterfront, only $22.50. Carter's Stove Store, 822 Fort St. E2511.

CHESTERFIELD SETS AT LOWEST prices; recovering and repairing. Victoria Upholstery Co., 1815 Douglas. G7034.

FEBRUARY SALE PRICES AND BETter all the time in quality furniture. Willows, Plowman Co., 705 Johnson St.

FERN BASKET, IN GOOD CONDITION; medium size; cheap. Also music rack; walnut. G1906. 4531-3-43

FLASH! DAILY SPECIALS IN THE WINdows of Comox Meat Market, 624 Yates St. It will pay you to come down.

FOR SALE—BABY'S CRIB, IN GOOD shape, with mattress. Phone G4324. 4548-3-43

FOR SALE—PRACTICALLY NEW PAWcett range and Silent-Glo oil burner. Phone G7050. tf

FOR SALE—GOOD FAIRBANKS-MORSE marine motor (2 cycle), complete with shaft and propeller, cheap. 2531 Forbes Street. tf

FOR SALE — THIRTY - SIX PIECES Mason's ironstone china, odd dinner plates and cake plates. Apply Box 461 Times. xx-tf

GUARANTEED REBUILT LAWN MOWers; priced reasonable; allowance on worn-out machines. Parts, etc. J. Worth, 636 Johnson. E7051. 3396-tf

MAHOGANY MUSIC CABINET, $7.50; radio bench, $5; one violin, $5; and two violins at $3.50; mandolin, $8.75; one Moffat electric range, $39.50. All in good condition. Hudson's Bay Company, third floor.

MATTRESS RENOVATING AT FACtory prices. 730 Pingard St. E8033. 4500-30-48

NAG COMPOSITIONS FOR LEAKY roofs. Harris-Andrews Paints Ltd., 711 View St. G4713.

RIFLE, .22 CAL., $6.75; HIGH-POWER field glasses, $7.50; alarm clocks, 95c; telescopes, $1.50; bicycles, $8.75; electric radios, $14.75; radio tubes, 50c; new Dunlop tires, $1.25; late style spectacles, to fit any sight, $2.75. Aaronson's New and Second-hand Store, 1220 Gov't. St., cor. Johnson.

SILENT GLOW OIL BURNER — SATISfactory with Diesel fuel. Minty's. E5112. 4501-30-45

25 FOR SALE—MISCELLANEOUS (Continued)

SALE OF USED ELECTRICAL STOCK. ALL PRICES CUT FOR CLEARANCE! EASY MONTHLY TERMS TO HELP YOU!

PHILCO 6-Tube "Lazyboy" Console. Sale $45.00

PHILCO, Mantel Model Sale $20.00

GENERAL ELECTRIC 8-Tube All-wave Demonstrator. Reg. $160. Sale $129.50

DE FOREST CROSLEY 8-Tube Radio, built in beautiful electric Grandfather Clock. Sale $59.50

STROMBERG-CARLSON 6-Tube Console, with remote control tuning. Reg. $180. Sale $125.00

SEE OUR WINDOW DISPLAY FOR OTHER USED RADIO BARGAINS!

EDEN, Cylinder-type, Electric Washer. Sale $27.50

ROYAL CLEANER. Complete with all attachments. Sale $10.00

ALL OUR USED STOCK HAS BEEN THOROUGHLY INSPECTED AND IS IN A-1 CONDITION

B.C. ELECTRIC
Used Appliance Department
1501 Douglas St. Phone G7121

TWO-OVEN 7-FT. CAMP RANGE, BRASS coil, like new, $125. B. C. Hardware.

85c PER FLUE; 6c PER WINDOW. Amos 'n' Andy, chimney sweeps and window cleaners. Phone G6644.

WANTED—MACHINERY, PIPE, PLUMBing, scrap iron for cash. Capital Iron and Metal Ltd., 1825 Store. G3654. 1046tf-tf

50-FT. GARDEN HOSE, ALMOST NEW, with nozzle and new lawn sprinkler. E4748. xxx-3-44

GARDEN SEED

SEEDS! SEEDS!
ALL KINDS—COMPLETE NEW STOCK. Legritis Nurseries Ltd., 560 Fort. G7121. 4253-30-54

GROW YOUR OWN VEGETABLES — Flowers—plenty of everything to eat fresh—and for winter. Beautiful flowers in newest shades. Big, oversize packets, only 5c to 4c per packet. Dominion Government seed branch report, dated September 21, 1934, places McFayden seeds top of the list for quality. Every packet dated. No dealers' commission boxes. Direct mail order only. Over 500,000 satisfied customers last season. Clip this ad and get large packet beautiful flowers free—or send 25c for 10 big packets regular vegetables with free flower seeds and special coupon good for 25c on first order. Money order preferred to coin or stamps. McFayden Seed Co., John Deere Bldg.

RANCH PRODUCE

LOCAL VEGETABLE SEEDS. LIGHT Sussex hatching eggs. Gellette's, 711 Pandora. 4307-30-53

PLANTS, SHRUBS, TREES

PLANT BARGAINS — FROM AN UNequalled stock of perennials, shrubs, trees, rocks plants, at our nursery or Public Market. For any garden work phone us at G6135. Rockhome Gardens Ltd. tf

FERTILIZER AND SOIL

BLACK SOIL, ROCK, MANURE, CINders, filling gravel; delivered. B8481

28a BICYCLES & MOTORCYCLES

BICYCLES REPAIRED PROMPTLY AND efficiently. Accessories of all kinds carried in stock. We also have a number of rebuilt bicycles at reasonable prices. Your inspection invited. Robinson's, 1230 Broad St., opposite Colonist.

C.C.M. BICYCLES, $12.50 TO $27.50. Bicycles repaired. Your money back if not satisfied. Victory Cycle Works, 1320 Gov't. St., cor. Johnson. G4722.

INDIAN CHIEF WITH BOX SIDE CAR, $125. Phone G4089. 4567-3-47

YOUTH'S BICYCLE—DOUBLE FRAME, first class condition, $13. G2774. 78-3-42

25b MUSICAL INSTRUMENTS

COTTAGE PIANO FOR RENT—SMALL size. G3621. 80-30-46

GIBSON GUITAR, $29.75; BESSON trumpet, $25; C melody saxophone, $39.50; terms. Fletcher Bros. (Vic.) Ltd.

MENDELSSOHN PIANO FOR SALE—Polished mahogany case. In good condition. E4748. xxx-3-43

NEWCOMBE PIANO — FIRST CLASS condition. Very easy terms; only $125. Fletcher Bros.

SNARE DRUM, $7.50; CLARINET, $9.25; 'cello, $70; records, 5c each. Hickling, 709 Johnson. 4315-30-44

WAYNE KING'S FAVORITE COLLECTION OF FAMOUS WALTZES
Containing:
"Merry Widow Waltz."
"Liebestraum."
"Love's Old Sweet Song."
"Aloha Oe."
"Songs That My Mother Taught Me."
(Music, Words and Ukulele Arrangement)
MUSIC DEPT. DAVID SPENCER LTD.

25c RADIOS

FOR SALE — ALMOST NEW MIDGET radio, $18.50. Hocking & Forbes. E3342. 4538-tf

SEE "MISCELLANEOUS" COLUMN FOR used electrical bargains. B.C. Electric. 4294-tf

1935 WESTINGHOUSE ALL-WAVE radios, $43.50 to $249.50. Also electric radios for hire, by week or month. Aaronson's, 1220 Gov't. St. G4782.

25d Building Materials

AT OUR NEW LOCATION, AT THE B. & K. Mill Building, Outer Wharf: 30,000 ft. flooring; 20,000 ft. 6-inch rustic; 2x4, 3x4, 2x6; 30,000 ft. 12x12, 10 to 40 ft. lengths; 15,000 ft. 2x12, 12 to 24 ft. lengths; 20,000 ft. 2x12, 12 to 24 ft. lengths. No. 1 material in good used lumber. 150 divided light windows.

SHINGLES, XXXXX, $5.50; XXX SHINgles, $1.75; cedar posts, $1.35. McCarter Shingle Co. Ltd. E6412. 3223-tf

SIDNEY SPEEDY SERVICE
Are you going to build a fence or repair your old one? If so, let us give you our prices on material for the job. Fencing material of all kinds carried in stock.
SIDNEY LUMBER
G3315 2116 Government St.

XXXXX SHINGLES — LOW PRICES. Dalton Bros. Co., David St. G1402.

CEDAR SIZED, $7.50 PER 1,000 AND UP. See us for specials in lumber and millwork. Green Lumber Co. G7014. 6323-tf

27 WANTED—MISCELLANEOUS

ABSOLUTELY THE BEST PRICE FOR old gold of any kind, antique jewelry, silver plate, etc. Cash while you wait. Old Gold Dept., Joseph Rose Ltd., 1011 Government St.

GOLD—HIGHEST PREMIUM NOW PAID for old gold. Stoddart, Jeweler, 605 Fort, near Government. 6151-30-51

WANTED — PORTABLE TYPEWRITER, in perfect working condition, for cash. G4512. 6502-3-44

WANTED — ELECTRIC VIBRATOR, IN first class condition. Give full particulars to Box 1350 Times. xx-tf

WANTED—FURNITURE, TOOLS, ETC., for cash. Phone G4013. 1044-tf

WANTED TO BUY — TIMBER FOR making cordwood. Give location. P.O. Box 1298. 50-1-42

WE BUY GOLD—LET US GIVE YOU our valuations. Immediate cash, no waiting, no trade offers. Pacific Gold Smelting Co., 608 Yates. G3724. 1334-tf

WILL PAY SPOT CASH FOR GOOD used piano. Fletcher Bros. tf

28 DOGS AND CATS

FOR SALE—ENGLISH SETTER DOG; 8 months; splendid pedigree. Phone G6330. 101-3-43

FOR SALE—REG. ENGLISH BULL DOG, five months. 4 Boyd St. 104-3-44

28a CANARIES, CAGED BIRDS

CANARY BREEDERS, LARGE QUANtity cages and sundries. G5475. 65-3-42

LOVELY SINGING CANARIES—MONEYback guarantee; $3.50. Victoria Aviaries, Prior at Summit. 4466-3-43

WE HAVE A FULL LINE OF ALL WELLknown dog remedies: Spratt's, Shirley's, Bo Life, Glover's, Dr. Ballard's, and Bob Martin's. Pet Shop, 1412 Douglas. 4257-30-54

29 POULTRY AND SUPPLIES

[illegible] WHITE LEGHORN LAYING HENS, [illegible] year old, 60c. 1407 Ocean View Rd., off Cedar Hill 80-3-43

30 LIVESTOCK

FOR SALE — ONE YORKSHIRE BOAR. Apply Belmont 143X. 4563-3-43

2856 MAPLE STREET—HORSE FOR sale; 1 years old. Manure for sale. E2742. 80-12-53

32 BOATS AND ENGINES

BOAT LUMBER, CEDAR, SPRUCE, OAK; low prices. Dahlsi Saw Mill. G1473. tf

CHEAP FOR CASH—GAS BOAT "DAN"; 30 ft. long, 9½ ft. beam, 8-horsepower Easthope heavy duty engine; fully equipped for trolling. Apply D. Woodward, Brentwood. 97-3-43

ELTO TWIN OUTBOARD MOTOR, 555. F. Cross, Wille's Grocery, 537 Johnson St. 4550-3-46

Rentals

37 FURNISHED SUITES

ATTRACTIVE FULLY FURNISHED suite; private bath; warm, sunny. The Normandie. Phone E6364. 4505-tf

A TWO OR THREE-ROOM SUITE — Bath, garage; cosy, warm. Phone E8859. 4204-30-45

FIELD APARTMENTS—FURNISHED AND unfurnished suites; inspection invited. Phone G6118.

1 2 AND 3 ROOMS, FURNISHED OR unfurnished; inspect. Scott Apts. E8311.

3-ROOM FURNISHED SUITE — HEAT and light. Phone G6350. Rent $15. tf

38 FURNISHED ROOMS

FURNISHED BEDROOM; USE OF KITchen and sitting room; $10; lady. Phone E8068 after 6. 80-3-43

39 HOUSEKEEPING ROOMS

AT 1223 YATES—FURNISHED HOUSEkeeping rooms; heat, light, gas. 5071-tf

CLIFTON HOUSE, 1310½ BROAD—TWOroom housekeeping, single sleeping; vacant. E8034. 4507-30-46

FURNISHED HOUSEKEEPING ROOMS, F flats, cabins; $6 up. 1020 Hillside.

UNDER NEW MANAGEMENT—HOUSEkeeping, sleeping rooms, $2-$2.50 week. Two-room suites, $3 week up. Hot and cold water; steam heat. Tair Rooms, 715 Johnson St. G6020. 4505-30-37

40 ROOM AND BOARD

A BERDEEN, 943 McCLURE—H. AND C. water in rooms; excellent board. G6121. 1000-tf

COMFORTABLE ROOM, BOARD IF DEsired; moderate terms; close in. Phone G7858. tf

MARRIED COUPLE DESIRES TWO UNfurnished rooms with board. Box 4557 Times. 4557-3-43

41 FURNISHED HOUSES

RESPONSIBLE COUPLE WISH FULLY furnished five-room house. Box 142 Times. 103-3-43

42 UNFURNISHED SUITES AND ROOMS

ROOMS TO RENT IN COMFORTABLE home. Apply Box 1486 Times. tf

SEACROFT—LUXURIOUS SEA VIEW apartment; all electrical; garage. Phone G3111. tf

SUITE VACANT. MELLOR APARTments, 848 Broughton St. tf

43 UNFURNISHED HOUSES

A COMFORTABLE SIX-ROOM HOUSE on Linden Ave., near Fort St., at a reasonable rental. Three bedrooms, full size furnace, garage. Immediate possession. Apply the Royal Trust Co., 1102 Government St. E8126. 4300-tf

EIGHT ROOMS, FULLY MODERN; HIGH location Smith's Hill; rock garden; magnificent view; lower floor complete bungalow; garage if needed; 1370 Gladstone. E8970 After 7? tf

FOR RENT — NEW 4-ROOM STUCCO house; furnace; rent, $22. 2051 Scott St. tf

FOR RENT—PAY AS RENT, $36 MONTH. For modern six-room bungalow; near good school and beach; no deposit. E8139. tf

SIX-ROOM MODERN HOUSE WITH Fireplace; Rockhey Ave., Rent $18, including water. Phone E8097. 4551-3-43

TO RENT UNFURNISHED — GENERALS 1 flat 5 rooms, $15.50; Bagley St., 5 rooms, $15.50; Rockwood Apts., 3 rooms, $15.00; Fraser St., 5 rooms, $22.50; Apartment, Cook St., 4 rooms, $22.50; Government St., 3 rooms, $12.50; Cook St., 10 rooms, $32.50; Cook St., 7 rooms, $22.50; St. Louis St., 7 rooms, $22.50; see notices. B.C. Land & Investment Agency Ltd., 930 Government St. G4126.

1233 CHURCH, FURNACE, GARAGE, 1233 size; 1232 Johnson, 804. Phone G4084. 4535-tf

36 AUTOMOBILES (Continued)

THE MOST TALKED ABOUT USED CAR VALUES IN TOWN

$750—CHEVROLET SEDAN, 1933.
595—CHEVROLET COUPE, 1933.
525—ROCKNE SEDAN, 1932.
325—NASH SEDAN, 1929.
275—FORD SEDAN, 1929.
225—ESSEX SEDAN, 1927.
185—ESSEX COACH, 1926.

Terms To Suit Your Pocketbook
THE MOTOR HOUSE USED CAR LOT
921 Yates St. (Just Above Quadra)
Phone E8722 Chevrolet Dealers

DEPENDABLE USED CAR VALUES

$595—HUPMOBILE SEDAN, 1930.
$550—NASH SEDAN, 1930.
$475—DE SOTO SEDAN, 1930.
$375—ESSEX RUMBLE SEAT COUPE, 1930.
$165—HUDSON COACH.
$195—STUDEBAKER PRESTON.
$575—DODGE TRUCK, 1932.

Open Evenings
BEGG MOTOR CO. LTD.
845 Yates St.
Dealers for Chrysler, De Soto, Plymouth and Dodge

AUTO PARTS—ALL KINDS FOR ALL makes of cars. W. Frank Cosgrove, Auto Wrecking, 949-53 View. Phone E8622. tf

CASH FOR LATE MODEL USED CARS. Victoria Auto Wreckers, 731 Cormorant. E8044. 4218-30-38

CHEV. COACH, 1930, $325. BUICK ON 720 Pingard St. 3780-tf

1927 FORD TUDOR — NEWLY painted, first-class running order; $75. E8716. 4501-1-43

$60 — OAKLAND "6" TOURING, IN good condition. Phone E6110.

1934 ENGLISH FORD TUDOR SALOON for sale by owner leaving for England. Cash or terms. G1002. 71-3-41

Automotive

33 MOTOR TRUCKS AND TRACTORS

FEDERAL TRUCKS — LATE MODELS, exceptional bargains; 1 to 3 tons capacity, with hydraulic hoists and dump bodies, logging bunks or flat tops. Cameron Motor Co., 1138 Vancouver St. 4342-6-43

34 AUTO SERVICE DIRECTORY

BATTERIES—WE CHARGE THEM; WE repair them, we sell them. It costs less to have specialists do your work. Jones Bros., Yates and Quadra Sts.

SEE JOE FOSTER FOR PARTICULAR auto repairs. Phone E6652. 814 Fort Street. 4399-30-40

36 AUTOMOBILES

OLDSMOBILE COACH—A real good, economical built car; 1930 license included $145

WHIPPET 4 SEDAN—Small and easy to handle $250

STAR 6 CABRRIOLET—A bargain $245

MASTERS MOTOR CO. LTD.
800 Yates Phone E8041

USED CAR PRICES
DROPPED
FOR QUICK SALE!

1932 De Luxe V-8 Fordor — Dependable value in this snap $795

A smart economical Ford Special Coupe, 1931 model $375

43 UNFURNISHED HOUSES (Continued)

2514 ARBUTUS ST., 7 ROOMS, garage, $20; 1050 Fernwood Rd., 6 rooms, garage, $24.50; 924 Wilson St., 6 rooms, garage, $22; 1212 Balmoral Rd., 6 rooms, garage, $22; 1750 Oak Bay Ave., 4 rooms, garage, $22.50; 147 Queens Ave., 3-room suite, $12; Somerset Apts., 4-room suite, $30; 1420 Somerset St., 6 rooms, garage, $25; 720 Cumberland Rd., 6 rooms, garage, $25; 1750 Richmond Rd. (Cloverdale), 5 rooms, $22; 1120 Lorne Terrace, 4 rooms, garage, $18.50; 1274 Denman St., 5 rooms, $18; 1040 McClure St., 7 rooms, $16; 1210 Cook St., 6 rooms, $12; 1362 Hampshire Rd., 7 rooms, garage, $25. H. G. Bailey & Co., 102, 614 View. Opp. Spencer's.

2 FIVE-ROOM HOUSES, 830 KING'S Rd., 1233 Lyall St. G3369. 4571-2-43

44 STORES, OFFICES AND WAREHOUSES

LARGE STORE, 1110 GOVERNMENT street, steam heated. Premises most suitable for practically any type of business. Apply the Royal Trust Company, 1102 Government Street. 24126. 4625-tf

SMALL STORE CLOSE TO TOWN; LIVING quarters at rear of store. Rent very reasonable. Apply the Royal Trust Co., 1102 Government St. Phone 24126. 4625-tf

Real Estate

49 HOUSES FOR SALE

BEAUTIFUL SIX-ROOM HOUSE IN UPtown district. All modern conveniences, including 3 bathrooms; space for 2 cars; taxes $38. Will consider trade on bungalow in Fairfield or will sell for $4,000. Rent $ Times. tf

HOUSES BUILT ON INSTALLMENT plan. D. H. Bale, contractor, Fort and Shelbourne.

SIX-ROOM BUNGALOW—NEAR GOOD school and beach; modern; $2,000 at $35 per month; no deposit. Phone 22123. tf

NINE-ROOM HOME ON GOOD RESIdential street in Fairfield; two fireplaces, beamed ceilings, cement basement, furnace. Will sacrifice to close an estate. Apply Box 652 Times for appointment. tf

$1,650
MODERN HOME
This is a well-built house of 5 rooms. Just decorated throughout and in A-1 condition. Cement basement, furnace, open fireplace, built-in buffet, garage. A genuine bargain, and terms can be arranged.
HENDERMAN, FORMAN & CO.

Established 1863

VICTORIA WEST—Nearly new four-room bungalow; modern. Price $1850

SAANICH—Off Shelbourne: 1¼ acres of land; five-room bungalow and attic. Full basement, outbuildings; barn for 12 head, has concrete floor; taxes $41.60. Price $2600

N. DOUGLAS—Saanich; between Cloverdale and Bolshin; about 1 acre. Make us an offer.

UPLANDS—Lovely building site of nearly one-third acre. Price $1200

B.C. LAND & INVEST. AGENCY, LTD. 922 Government St. G4115

ROOMING HOUSE PROPOSITION
On Battery Street in James Bay, near sea and park, we have a house with eleven rooms on three floors; rooms are all of moderate size; two bathrooms and several fireplaces. This is a well-built house in good condition, on solid foundation, with a cellar suitable for furnace. Bright, sunny situation and good garden. Price, on mod-Rately easy terms $3,000
THE ROYAL TRUST CO.
Real Estate Dept.
1102 Government St. 24126

50 ACREAGE AND FARM LANDS

FOR SALE—TWENTY ACRES, GOOD land. E. Dougan, Cobble Hill. 1859-38-42

52 PROPERTY FOR EXCHANGE

VICTORIA RESIDENTS HAVING PROPerty interest in Vancouver wishing good sound management in the collection of rentals, interest payments, insurance, etc., are invited to communicate with:
RICHARDS, ALROYD & GALL LTD.
725 Hastings Street
Established For Fifty Years
References, Bank of Montreal

Business Opportunities

ROOMING HOUSE—EXCEPTIONAL BARgain, 40 rooms and suites. Best location; close in. Hot-water heating. Excellent statement; 92 health cases. $1,500. 3054. 34-4-43

YOU WON'T FIND THE TIMES CLASsified Ads all decked out like a circus horse with glittering prose of promise that turns out to be false—but you will find items of real worth masquerading not grotesquely disguised. Real class not "brass," is the "Classified."

NEAR PROVINCIAL BUILDINGS
TO CLOSE AN ESTATE: well built and comfortable family home of seven rooms; all modern conveniences; large lot; assorted fruits; low taxes; quiet location—easy walking distance to city, park and beach.
PRICE ONLY $3,750
P. R. Brown & Sons Ltd.
1220 Broad St. Phone G 7121

Wonderful Bargain
NORTH QUADRA DISTRICT
Owner leaving city offers for sale his lovely residence of 9 rooms, with 1 1-3 acres. Hot water heating, large fireplaces, tennis court, garden, shade trees. Price originally $15,000. NOW ONLY $8,000.
Swinerton & Musgrave Ltd.
637 Broughton Street

"BUY"
A GARDEN HOME, IN LOW TAX SAANICH
Cut your living costs in half, with your own vegetables, fruit, milk, eggs, etc. We offer you a SIX-ROOM MODERN BUNGALOW, with three good garden lots, assorted fruit trees, garage; small barn and chicken house; basement, furnace; fireplace in living-room; close to High and Public Schools; city street car and bus fares. Full price ONLY $2,100. TERMS
One-third Cash—Balance Like Rent
For Inspection "See Ray," Care of
L. M. Rosevear & Co. Ltd.
119 Union Bldg., 612 View St. G 6341

Geo. Maynard & Co.
AUCTIONEERS AND APPRAISERS
E 6711—PHONE—E 6711
If you wish to dispose of your furniture by auction, or we will buy outright for cash.

Auction Sale
To-morrow (Wednesday)
February 20
Commencing at 1.30 p.m.
FRED SMITH & CO.
AUCTIONEERS AND APPRAISERS
Rooms, 1417 Broad Street.
Instructed by the Executors, will sell by Public Auction, on the premises at 1125 FAITHFULL STREET,
ANTIQUE AND HIGH-CLASS MODERN FURNITURE
As Previously Advertised
For Further Information Apply the Auctioneers, G 6913

McCloy & Co.
AUCTIONEERS
Auction Thursday
At 1.30 p.m.
IN OUR AUCTION HALLS
Corner Pandora and Blanshard
SUPERIOR FURNITURE
and
Miscellaneous Effects
Goods Received or Sent Per Up to 10 a.m., Thursday

THE SUREST, EASIEST WAY TO get results is to place an Ad in THE TIMES Classified Section to-day. A competent ad-taker will help you word it. It's the easiest way to get results. 860-6-20

Daily Health Service

DIAPHRAGM IRRITATION WILL CAUSE HICCOUGHS

Inflammation in Abdomen, Distention of Stomach, Action on Nerve May Bring on Serious Disturbance

By DR. MORRIS FISHBEIN

Attention again is focused on hiccoughs because of the case of a young woman who was subject to this disorder recently for a considerable number of days.

Hiccoughs is almost the opposite of a cough. In hiccoughs, the diaphragm, which is the large muscle between the chest cavity and the abdominal cavity, is suddenly contracted. At the same time, the valve in the throat, called the glottis, which shuts off the windpipe, is suddenly closed on the air which is rapidly being inhaled. This produces the peculiar sound called hiccoughs.

There are many different causes of this condition. Sometimes there is inflammation in the abdominal organs which irritates the diaphragm. Sometimes it results from a distention or swelling of the stomach as the result of too much food, or the formation of gas, or the swallowing of too much air.

In other cases, the condition is the result of swallowing very hot foods or drinks.

In addition to these local causes, it must be remembered that the diaphragm is controlled in its movements by a nerve, and when this nerve is irritated it may stimulate contraction of the diaphragm and thereby produce repeated hiccoughs.

Thus, hiccoughs appear in conditions in which there is inflammation of the brain in the region where the nerve controlling the diaphragm arises.

There are also cases in which hiccoughs seem to be unassociated with anything physical and in which they are purely a nervous disorder. There are cases of hysterical hiccoughs. Because of this fact, mild forms of hiccoughs can sometimes be stopped by focusing the attention elsewhere.

Coughing, sneezing, swallowing ice, vinegar or cold water, or vomiting may yield relief. Pulling out the tongue will stop the attack in some cases.

There are cases of hiccoughs stopped by having the patient breathe into a paper bag and rebreathe the breath that has passed out. This breath is full of carbon dioxide. Stimulation of the breathing brought about by inhaling carbon dioxide seems to stop the hiccoughs.

When hiccoughs persist to the point of exhaustion, more serious remedies must be tried. In such cases the doctor injects narcotic drugs which depress the nerve action.

In the most serious cases, surgical operations may be used in which the nerve controlling the diaphragm is constricted and its contractions stopped in that manner.

C.C.F. Candidate In West Kootenay

Canadian Press

Nelson, B.C., Feb. 19.—Herbert W. Herridge, Nakusp rancher and war veteran, was the unanimous choice of the Co-operative Commonwealth Federation nominating convention here Saturday to carry the C.C.F. banner in the Kootenay West constituency in the federal general election this year.

He is the second candidate to be placed in the field in the constituency, D. D. McLean of Nelson having been nominated last fall by the Liberals to contest the seat now held by W. K. Ilsley, Conservative.

Improved Land Cut In Saanich

Farming wards of Saanichton won another victory in their struggle for lower taxation and a more equitable distribution with urban districts, when the municipal court of revision yesterday evening reduced the assessment of improved land from $85 to $50 an acre. This makes a total reduction in the last four years of $75 an acre.

The reductions will mean a falling off in municipal revenues, which will be estimated when the council prepares to draft its 1935 budget. The court will sit again on February 27.

MAYNARD & SONS
AUCTIONEERS
Auction Sale
At Our Saleroom, 731-733 Johnson Street
To-morrow
Wednesday, at 1.30 p.m.
An Extra Large Assortment of Very Well-kept
Furniture and Effects
Spraying Outfit, Etc.
And other items, such as Cottage Piano, Organ, 3-piece Mahogany Parlor Suite, Sectional Bookcase, Drophead Singer Sewing Machine, 2 console model Gramophones and Records, 2 Hand Sewing Machines, a number of very good Upholstered Easy Chairs, Reed Chairs and Settees, Cash Register, 2 sets of Lawn Bowls, Book of Stamps, Oak Hall Stands, Writing Desks, Oak Chesterfield, several nice Carpets, very good Wilton Hall Carpet, Couches, Dining-room Tables and Chairs, very fine Walnut and Enamel Bedroom Suites, Simmons Walnut-stain Beds, complete; several very good Dressers and Chiffoniers, Chest of Drawers, Wardrobes, Bed Linen, Bedroom Tables and Chairs, 2 Rifles, Violet Ray Outfit, small Showcase, large display of Kitchenware, Kitchen Tables and Chairs, Baby Buggy, 5 good Ranges, 3 Cook Stoves, Jacket Water Heater, very good Garden Canopy Swing or Couch, Wheelbarrows, Lawn Mowers, Garden Tools, Hose, Saws, etc.
Kellogg Spraying Outfit
fitted on trailer and ready to use. Now on view.
10.30 sale—Vegetables, Poultry, Wire Netting, 500-bird Blue-flame Brooder, Speedboat, etc.
Friday's Sale will include Antique, Office and Household Furniture. Particulars later.
MAYNARD & SONS
A. J. Maynard, Auctioneer—G 5821

IN NEW PICTURE AT THE DOMINION

Robert Young and Betty Furness have two of the leading roles in "The Band Moves On," which is now at the Dominion Theatre.

FINE CAST AT THE DOMINION

Robert Young, Betty Furness and Stuart Erwin Appear In "The Band Moves On"

"The Band Plays On," is now showing at the Dominion Theatre.

Players include Robert Young, Betty Furness, Russell Hardie and Stuart Erwin.

Also there are those dependable artists, Leo Carrillo and Ted Healy, with William Tannen and Robert Livingston completing the cast.

The story is that of four boys—Young, Erwin, Hardie and Tannen—who comprise a phalanx that battles from the slums through school and college to win fame on the gridiron, with Young, Erwin and Betty Furness supplying the youthful romance triangle.

The picture is swift-moving, zippy and invigorating. It thrives with the college spirit, for it is a film of the college father than of football, with a well-told story, well-directed scenes and with a well-balanced cast.

Also being shown as a second feature is "A Wicked Woman," starring Jean Parker.

PLAYHOUSE THEATRE

Carole Lombard, starred with Gary Cooper and Shirley Temple in Paramount's "Now and Forever," being shown at the Playhouse Theatre, was selected as the star possessing the most charming off-screen personality of any in Hollywood by Baron George Hoyningenhuene, titled photographer, who came to Hollywood to make a series of special studies for magazines.

"Miss Lombard in real life is even more beautiful than on the screen," Baron Hoyningenhuene declared. "She has a spontaneous gay quality, very lovely features, and she is a perfect photographic subject."

CABARET SOLOIST

MRS. CHARLES E. WILSON who will be the principal figure in the revue "The Song of the Birdies," to be presented at to-morrow night's cabaret at the Empress Hotel. Mrs. Wilson will also be the soloist in a special floor act, "Divots and Darlings" at Saturday's cabaret, which will climax golf week here. In both appearances she will be supported by a dancing chorus.

Today's Cross-Word Puzzle

By [illegible]

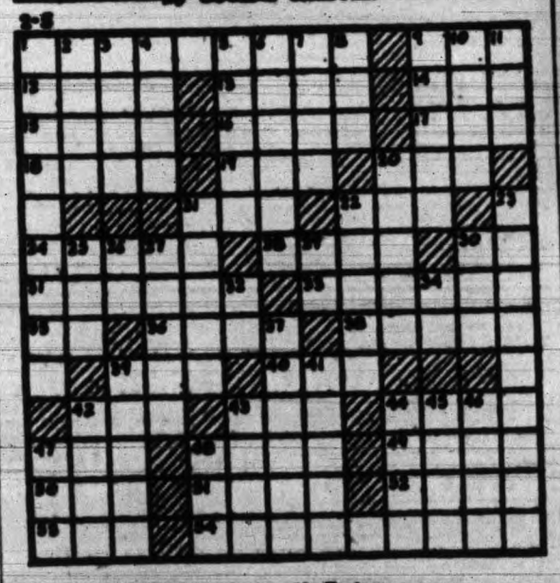

HORIZONTAL.
1—At what village in Virginia was the first English settlement in America?
9—What suburb of London, Eng., is the site of the Royal Botanical Gardens?
12—What canal extends from Buffalo to Albany, N. Y.?
13—The century-plant
14—Age
15—To perceive by the touch
16—Hell
17—Confusion
18—Agitate the air
19—Plant weeds
20—Devoured
21—Land measure
23—Sloths
24—Covert with bear fruit
26—Male horses
28—Musical note
31—Cringing
32—To purify
33—Preposition
35—One who foretells events
36—Waste
38—Condensed moisture
40—To instigate
42—Rather
43—Stamp
44—Lively
46—Not many
48—Lament
49—Some of the forearm
50—Nearer than
51—Wind instrument
53—Oath
55—Teacher's assistant
56—Lookout lookouts is located in which of the U. S.?

VERTICAL.
1—What American statesman drafted the Declaration of Independence?
2—Dark space
3—Lament
4—Fish (pl.)
5—Have dissatisfied
6—Evergreen trees
7—Bad
8—Rent on
9—Bare
10—Bare
11—What English poet was author of "Hudibras"?
12—Blade
14—Small sergeant ranks
16—Passageway
17—In an college position
18—Mimicking
19—Clergyman's dwelling
20—Tavern
22—Poisons
27—Altered
29—On the supposition that
30—To subject
32—Medical process
34—Chemical symbol for Tellurium
37—Cease
39—What celebrated American soldier became U. S. ambassador to England, after having served as Vice-President of the U. S.?
41—Who is president of the American Federation of Labor?
42—Whom did President Roosevelt appoint as Secretary of War in his cabinet: George ——?
45—To shift from one side of a vessel to another
46—To disengage
47—Ancient Grecian country
48—Which English queen was the last of the Stuart sovereigns?
47—A charge
48—Dozy

Herewith is the solution to yesterday's puzzle.

Where To Go To-night
As Advertised
Capitol—Will Rogers in "The County Chairman."
Columbia—"Fog Over Frisco," starring Bette Davis.
Dominion—"The Band Plays On," starring Betty Furness.
Playhouse — Shirley Temple in "Now and Forever."
Capitol Garden—Swimming.

SMART DIALOGUE IN NEW PICTURE

With sparkling dialogue, rapid-fire action, some of the most gorgeous mountain scenery ever to be flashed on a screen, and players admirably cast, Metro-Goldwyn-Mayer's "Biography of a Bachelor Girl" will open at the Capitol Theatre to-morrow.

Ann Harding and Robert Montgomery are co-starred in the new photoplay.

Miss Harding has never been better than in her new role as a portrait painter who has had quite a lot of boy friends in the past and who scares them all to death when she decides to write the story of her life.

Montgomery as the editor who presses her to write the book, finds himself surrounded on all sides by persons who would find their lives and careers somewhat embarrassed if their former admiration for the lovely artist came to light in print.

Among those are Edward Everett Horton and Edward Arnold, who give excellent portrayals in their half-comic, half-serious roles. Others in the supporting cast include Una Merkel, Charles Richman, Grete Meyer and Willard Robertson, and they are all good.

COLUMBIA THEATRE

Friends of Bette Davis, the blonde star who has the role of a leader of a band of international band swindlers in "Fog Over Frisco," the First National picture now showing at the Columbia Theatre, rode to work in a different car, driven by a uniformed chauffeur, every day for two weeks during the production of the picture. Friends became alarmed, thinking she was going high hat or getting just plain dizzy in the head. But Bette was just trying to make up her mind what kind of a car she wanted to replace an old one.

Consult us on your requirements. We will advise and help you to get the best out of your cuts.
vertising and for your own stationery.
We guarantee satisfaction and will give you prompt and courteous service.
THE TIMES
ENGRAVING DEPT.
Makers of fine halftones, newspaper and line cuts; also color plates of all descriptions.
FOURTH FLOOR, TIMES BLDG.

TO-MORROW (WEDNESDAY) SHOWING FOR THREE DAYS ONLY
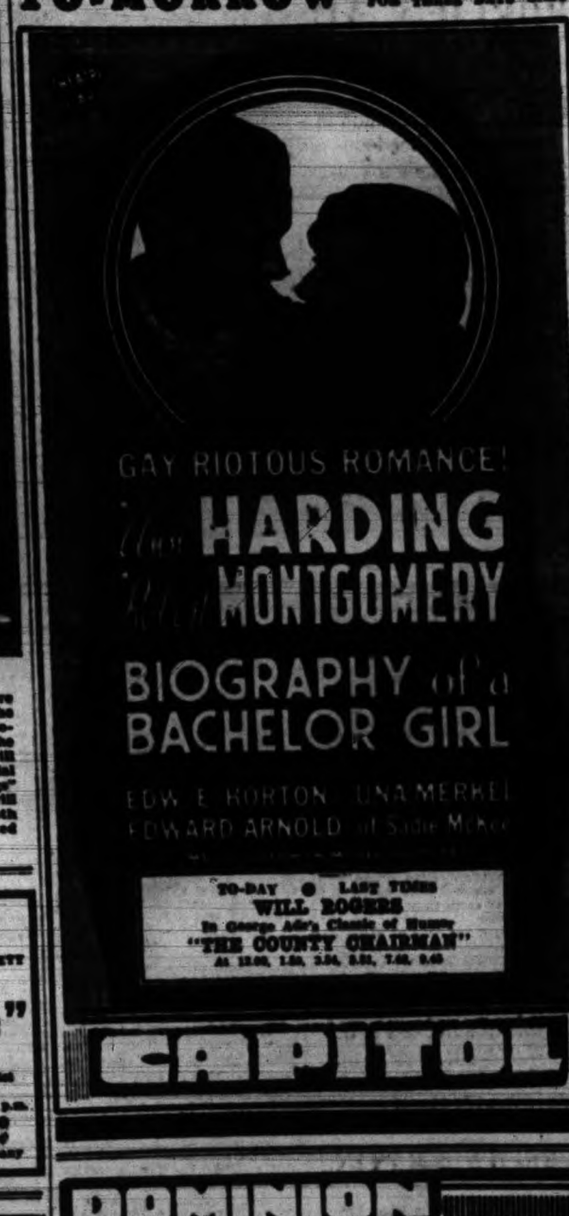

TO-DAY ● LAST TIMES
WILL ROGERS
In George Ade's Classic of Humor
"THE COUNTY CHAIRMAN"
At 12.00, 1.50, 3.54, 5.52, 7.52, 9.40
CAPITOL

TO-NIGHT
VICTORIA PHILHARMONIC SOCIETY
Presents Verdi's
"Il Trovatore"
Basil Horsfall, conductor
Albert Leroy Bellows, guest artist
Full Chorus and Orchestra
Empress Hotel Ballroom - 8.15 p.m.
Reserved Seats - - $1.10
Unreserved Seats - - 50¢
Seat Sale at Willis Piano Company

Mats. 2-6 10c COLUMBIA Eves. 6-11 15c
TO-DAY-WED.
"FOG OVER FRISCO"
With
Bette Davis Donald Woods
Margaret Lindsay Lyle Talbot
ADDED
"ROMANCE IN THE RAIN"
With
Roger Pryor Heather Angel
Also OSWALD CARTOON

★★★★★★★★★★★
The New Playhouse
NOW SHOWING
SHIRLEY TEMPLE
CAROLE LOMBARD
GARY COOPER
in
"NOW AND FOREVER"
Also Augustus Thomas'
"The Witching Hour"
With
JUDITH ALLEN ● TOM BROWN
PRICES
Mat. 10c 2-6 15c 6 to 8 20c
★★★★★★★★★★★

DOMINION
Starts To-day SHOWING FOR THREE DAYS ONLY
Daily at 1.10, 3.01, 4.52, 6.43, 8.37
FULL TO THE LAUGHTER BRIM . . . A COMEDY OF ROMANCE, YOUTH AND LOVE . . . YOU'LL LAUGH WITH EVERY THRILL!

The BAND PLAYS ON
AND LOOK AT THE CAST!
BOBT. YOUNG
STUART ERWIN
BETTY FURNESS
LEO CARRILLO ● TED HEALY ● PRESTON FOSTER
IT'S GRAND ENTERTAINMENT. SEE FOR YOURSELF!
ADDED FEATURE ..... Daily at 11.34, 2.45, 5.56, 8.07
The Brilliant New European Star
MADY CHRISTIANS in
"A WICKED WOMAN"
An M.G.M. Picture
With JEAN PARKER ● CHARLIE RUGGLES
Dramatically Different . . . . Europe's Lady of Allure
Direct from Triumphs in London, Paris and New York.

OUT OUR WAY —By WILLIAMS

"WHERE MOST PEOPLE TRADE"
EMPRESS ARCH-CORRECTIVE FOOTWEAR
For Women, $7.50
Phone G 6314 James Maynard Ltd. 649 Yates Street
(ESTABLISHED 1892)

NEW CARS HOT-WATER HEATERS IMMEDIATE SERVICE
SAFETY CAB G 1155 25c

J. S. McMillan
Posters, Display Cards, Commercial Art, Lettering.
652 View Street
Phone G 5313 Victoria, B.C.

WEDNESDAY SPECIAL
300 YARDS, 36-INCH
FLAT CREPE
Regular $1.00 Yard
69c Yard
DICK'S
1421 Douglas St. Phone E 7532

LEAGUE NEEDS PUBLIC'S AID

Dr. W. G. Wilson Tells Kiwanians Public Opinion in Canada is Needed

Urging the formation of a great body of public opinion in Canada to reinforce the League of Nations, Rev. Dr. W. G. Wilson spoke to members of the Kiwanis Club at the luncheon to-day at the Empress Hotel. Rowan MacKenzie, president of the club, occupied the chair.

"A man is not worthy of citizenship in a country if he does not feel he has some part in the formation of public opinion," Dr. Wilson said. "Public opinion is a most potent and dominating thing. It is public opinion we need to make the League of Nations a going concern."

The speaker pointed out some of the splendid things accomplished by the League of Nations in the labor problems, narcotics and white slave traffic. Its medical department, he said, endeavored to keep disease from spreading.

"These things alone are worth the whole expense of the league," Dr. Wilson said.

Speaking of the next war, if there was one, Dr. Wilson said that every living person would be in it. It would be fought from the air, he said. Warships were no longer good except for purposes of parade.

"I hope that all wealth will be conscripted for that next war," Dr. Wilson said. "I think the day is gone when men will make money from the blood of their fellows. In the front rank I would have the makers of munitions. They know so much about war and could easily be spared. I would place cabinet ministers in the next rank. They declare war, and I am certain we can spare them also."

The people of Great Britain see in the League of Nations the only hope for peace in the world, Dr. Wilson said. He prophesied Japan would be back in the league before her two years are out and that Germany would also return.

Dr. Wilson said the days of depression through which the world was passing had a very intimate contact with the World War. The peoples of the world were poorer for that war and he said it would be many years yet before it was entirely forgotten. From its civilization received a severe setback, he said.

Frank Paulding thanked Dr. Wilson for his talk.

WILL CONTINUE RELIEF GRANTS

Ottawa, Feb. 19.—No decision has been reached to discontinue payments to the provinces for direct relief after March 31, Hon. W. A. Gordon, Minister of Labor, told the Commons today in answer to a question from Hon. Ian Mackenzie, Liberal, Vancouver Centre.

He said the House would be informed when plans for relief during the next fiscal year had been made. So far the government had had no information from the provinces as to their needs.

1910— —1936
ANNIVERSARY
C. J. CAREY
Estimate With Every Purchase
See Our Window
9 PRIZES
Phone E 8128 734 View Street

NEW SHIPMENT OF INDIAN RUGS
AT
FEBRUARY SALE PRICES
Standard Furniture
G 1269-G 1262 727 YATES

BEWIGGED TRIAL CONTINUES HERE

Emma K. in Admiralty Court Will Hear Mortgage Holder To-morrow

The bewigged Admiralty Court trial of the case of "Our Sovereign Lord the King, plaintiff, against the ship Emma K., her goods, boats, tackle, rigging, apparel, furniture, stores and cargo, defendant," continued before Mr. Justice Martin to-day.

W. Chandler Thomson, who was allowed to intervene in the case as counsel for the holder of a $5,000 mortgage on the vessel, urged that the mortgage had been granted before the court proceedings were taken, originally in the name of Percy Alexander, but now held by John Barrett.

H. W. R. Moore, Canadian government counsel, argued that the whole ship was forfeit to the government as she had been sailing as a British-owned vessel and was wrongfully flying the British flag, while her owner was not a British subject.

Mr. Thomson argued that Mr Moore had not made out a case under the Canada Shipping Act. He declared there was no proof that Captain Manuel Purdy of the vessel had made any false declaration, and that it had to be remembered that the men were engaged in the business of rum-running and their signatures could not be relied upon to the same extent as those of other persons.

James H. Beatty was called to the stand to-day by Mr. Moore to testify as a handwriting expert on the signatures of Capt. Purdy to documents.

Norman J. De Greves, collector of Customs at Vancouver, was also called by Mr. Moore. He testified regarding the seizure of the Emma K. and the "plastering" of her by the marshal-in-Admiralty.

A. J. Glean, shipping office official, of Vancouver, testified he had seen Capt. Purdy sign a document and could identify his writing. He was an old man, quite frail, and Mr. Glean testified he was not the man who signed the registers of the Emma K.

Mr. Moore argued that as Mr. Thomson was calling no witnesses, he had failed to present any evidence in support of his claim.

Mr. Justice Martin, however, in the interest of public justice, said he would grant the request of Mr. Thomson for indulgence by adjourning the trial until 10.30 o'clock Wednesday morning so that he might produce Mr. Barrett for examination on the stand.

Dean Quainton At Fairfield

Gives Talks to Men's Club on "Thoughts on Freedom"

The Fairfield Men's Club, an active social and educational organization of Fairfield United Church, held a very successful supper meeting Monday evening.

The president of the club, R. T. Murphy, presided, and Dean Quainton was the guest speaker. After the excellent supper, prepared and served by the efficient "house committee," Dr. E. A. Henry, at the request of the president, introduced in fitting terms, the speaker to his audience.

Dean Quainton took for his subject, "Some Thoughts on Freedom," and for forty minutes held the absorbed interest of his hearers. He quoted Rousseau's words: "Man was born free, and everywhere we find him in chains," and pointed out that the nineteenth century was emphatically a period during which many such chains as Rousseau had in mind were struck off.

CHAINS

Political freedom, educational freedom, religious freedom, the emancipation of women, have all been attained; but the result is not all that was hoped for. To-day the world is still far from being in a happy condition, and there is danger of losing even such freedom as has been achieved. With characteristic force a wealth of illustration and numerous quotations from some of the leading thinkers of our time, the speaker drove home irresistibly the conviction that whether freedom in material things be a blessing or not depends entirely on the use made of it, and that the use made of it depends in turn on the inner moral and spiritual condition of the individual. The worst chains are those men forge for themselves. Unless the chains of pride and lust, of egotism and covetousness and like, can be broken, the breaking of other chains cannot bring freedom.

The hearty thanks of the club to the dean for his powerful address were suitably expressed by J. G. Stinson.

The showing of moving pictures at Knox Presbyterian Sunday school tonight has been cancelled owing to the illness of George M. Watson, who was to have given an illustrated lecture.

NEWS IN BRIEF

The Canaan films, "Come to Scotland," will be shown in the Belmont United Church to-night at 8 o'clock.

No large reductions in assessments were made by the Esquimalt Court of Revision, which completed its work yesterday evening.

Members of the Esquimalt Council and School Board attended Divine Service on Sunday at Esquimalt United Church.

Rev. T. R. Leacock conducted devotional services at a meeting of the Ministerial Fellowship yesterday. Rev. Dr. E. A. Henry presided.

Dr. John Goforth, recently returned from China, will preach in St. Paul's Presbyterian Church, Victoria West, next Sunday evening at 7.30 o'clock.

Ward Three Liberals will hold a dance this evening at Liberal headquarters from 9 to 12 o'clock. All Liberals and friends are cordially invited.

A public meeting will be held in the C.C.F. Hall, 734 Fort Street, tomorrow evening at 8 o'clock. R. B. Swallis, M.P.P. for Delta, will speak on "A Farmer Looks at Civilization."

Victoria West Liberal Social Club will hold its weekly card party tonight at their clubrooms. Liberals and friends are invited. Prizes will be given and refreshments served.

An inquest into the death of Miss Enid Partridge, whose body was found at the rear of 544 Dallas Road last week, will be held in Sands Mortuary to-morrow morning at 10 o'clock.

The regular meeting of Ward Five Liberal Association, will be held at Liberal headquarters to-morrow evening at 8 o'clock. A full attendance is requested, as work of importance will be discussed.

The monthly meeting of the Canadian Pensioners' Association will be held Friday evening at 8 o'clock. All members are requested to attend as important matters have to be dealt with.

Lim Sam, Chinese, was fined $8 and $2.50 costs when he pleaded guilty in the City Police Court this morning to a charge of keeping a gaming house at 551½ Pingard Street. Lum, who pleaded guilty to being an inmate, was fined $15 and $2.50 costs.

Esquimalt ratepayers will meet in the Municipal Hall to-morrow evening to consider matters of importance. Bishop G. E. Lloyd, chairman, will discuss the view of Thomas Bradley and will explai their relation to the municipal council and school board.

Members of the 67th Battalion, "Western Scots" are requested to meet at the Red Cross Workshop, Johnson Street, at 8 o'clock Thursday afternoon to make arrangements for their annual reunion dinner, which will be held in March.

Wild flowers are coming into bloom, and Mary Edge, school girl, who lives at 609 Falmouth Road, was delighted to find a dog-tooth violet in full bloom while on a hike around Swan Lake. She says there are lots of others in bud which will soon be flowering.

Team captain in the Y.M.C.A.-Y.W.C.A. joint financial campaign, which opens March 11, will meet at 5 o'clock this afternoon to check up on the personnel of their units. Yesterday the drive's publicity committee, under the chairmanship of Alderman Archie Wills, and the listing committee, headed by J. G. MacFarlane, held meetings.

The Victoria Horticultural Society will hold the first of two pruning demonstrations in the garden of H. Mottershead, 401 Burnside Road, tomorrow afternoon at 2.30 o'clock. This is made possible by the courtesy of the Department of Agriculture. E. W. White, district horticulturist, will be in charge. Anyone interested is invited by the society to the demonstration.

The meeting of the Esquimalt Ratepayers' Association to-morrow evening in the Municipal Hall, at 8 o'clock, will be of special importance. All ratepayers are invited to be present, though only members of the association may speak. The chairman will discuss the views of Thomas Bradshaw as reported in The Daily Province and will apply them to the Esquimalt school board and the municipal council.

Dealing with several important election matters, C. J. McDowell, Liberal candidate for Victoria Federal riding, and W. H. Kinsman, addressed a meeting of the Esquimalt Liberal Association last night in St. Paul's committee room. High tribute for his long and active service in the association was paid to Henry Hearne by the gathering. A life membership will be conferred on him. Plans were laid by the association to entertain the Liberal district executive on March 8.

Twenty-four-year-old Martha Harrison met her death by suicide by turning on the gas in her room, a coroner's jury, which investigated her death, decided this morning. The inquest was held at Sands Mortuary, where five witnesses told of conditions under which she was found and of events which had preceded her taking her life. Medical evidence stated she had cut her wrists with a razor blade before she had gone to her room on Sunday morning. The wounds, however, were not serious.

Municipal Union Meets Committee

The executive of the Union of B.C. Municipalities will meet the municipal committee of the Legislature next Monday and Tuesday to make representations on changes in municipal law.

The committee met this morning for organization purposes, named R. W. Whittaker, Liberal, Saanich, as chairman, and R. H. Carson, Liberal, Kamloops, as secretary.

Arrangements were made for the committee to meet again Thursday morning and consider amendments to the Municipal Act proposed by the department to give additional control over commissioned areas. Widening of these amendments, which were announced some weeks ago, to cover other municipalities, will be considered.

FUNERAL ARRANGED

Funeral services for Miss Martha Blanche Harrison, who passed away at her apartment, 850 Burdett Avenue, on Sunday, will be held from the Sands Mortuary, to-morrow afternoon, at 3.30 o'clock, Rev. N. E. Smith officiating. The remains will be laid to rest in the family plot in Ross Bay Cemetery.

ROAD MILEAGE IS RECHECKED

B.C. Now Has 19,554 Miles of Highways; 215 Miles Are "Lost"

In re-registering roads of the province in the fiscal year ending March 31, 1934, the Department of Public Works discovered that it had 215 miles of non-existent roads in its records.

This unusual situation was revealed in the annual report of the department submitted to-day to the Legislature.

A check-up in connection with changes in electoral district boundaries was made. Some duplicate mileage was discovered and in some cases so-called roads were little more than trails. In others mileage had been abandoned on account of relocation.

The survey, deducting the 215 miles of non-existent roads, left the province with a total of 19,554.55 miles of highway, classified as 6,235.96 of trunk and main highways, 4,262.02 miles of local roads and 8,956.54 miles of settlement, mining and industrial roads.

In the year 1933-34, the department did 59.14 miles of bituminous re-surfacing but no new work of this kind.

Snow removal costs were $10.12 a mile for 4,517 miles of road.

The department constructed 119.2 miles of mining trails and 7.45 miles of ordinary trails, total expenditure being $59,589.16.

In conjunction with the Department of National Defence, construction work during the year included the following: 56 miles of new construction; 260 miles of major reconstruction and improvement; 87 miles of new gravel surfacing, and 219 miles of gravel renewing.

LAWYER'S WIG TAKES WINGS

H. W. R. Moore Finds Cupboard Bare When He Goes to Get His For Trial

Has anyone seen a stray wig around Victoria—a gray, silken-haired wig, with three rolls of curls running around from below the crown to the head and two little looped and knotted tails of silk threads projecting from behind?

The missing wig is H. W. R. Moore's. It mysteriously disappeared from the wig cabinet at the Court House, where are kept the head adornments that are de rigeur when Mr. Justice Martin holds Admiralty Court.

When no trace of the wig could be found, Registrar Brian H. Tyrwhitt Drake came to Mr. Moore's rescue by lending him his wig. Trouble loomed when it was found that Mr. Tyrwhitt Drake's wig was sizes larger than that worn by Mr. Moore. However, it was either Mr. Tyrwhitt Drake's wig or none at all for Mr. Moore as he had to handle the Crown's side of the Emma K case before Mr. Justice Martin.

Thus it was that Mr. Moore came into the Admiralty Court to-day with a wig that flopped down on both sides over his ears. He complained that it did not feel just right, as it tickled his ears, and perhaps did not look just right, but a wig was a wig.

The only other wig available to him was that which had been brought to Victoria by an English lawyer, but upon investigation it was found that this wig, now more than 100 years old, was valuable chiefly for its rich historical associations.

Pay Last Tribute to Mrs. M. McGregor

The funeral of Mrs. Margaret McGregor, who passed away at her home, 1028 Summit Avenue, Friday, took place yesterday afternoon at 2 o'clock.

Relatives and an unusually large gathering of friends attended the impressive service, conducted by Rev. Dr. W. G. Wilson. The congregational hymn sung was "Unto the Hills Around Do I Lift Up My Longing Eyes." Mrs. Charles Goodwin sang the solo, "The Old Rugged Cross." The numerous floral designs placed on the casket testified to the esteem in which Mrs. McGregor was held. The following acted as pallbearers: J. K. Fletcher, S. J. Drake, Edwin Tomlin, George McGregor, Alex Stewart Sr. and W. T. Straith.

The remains were laid at rest in the family plot in Ross Bay Cemetery.

MARKET NOTES

The week-end saw activity on wholesale row as large shipments of vegetables from California, Florida, Washington and Mexico were unloaded at the docks.

Among the celery, spinach, cauliflower, green peas, carrots, parsley, new potatoes, sweet potatoes, endives and tomatoes were several sacks of coconuts from Jamaica.

No fruit was on the arrival list and wholesalers report that they have not been able to get new supplies of citrus fruits for some time. However, a large shipment of oranges, lemons and grapefruit is expected on Saturday and there is sufficient in store on the local market to last till that date.

Saturday saw the arrival of the first sacks of new potatoes from Florida this season. These potatoes are of good quality and are now selling on the retail market at two pounds for 25c.

California bunch carrots made their first appearance in the city over the week-end. Wholesalers state that from now on shipments of these carrots will be arriving regularly on the local market. The carrots at present are selling in the stores for 10c a bunch.

A new shipment of Mexican tomatoes was received on Monday. These are reported to be the best imported tomatoes this season, and prices are slightly higher—local stores quoting them at 25c to 30c a pound.

A fair sized shipment of spinach from Walla Walla arrived yesterday.

The local egg and butter market remains steady.

On a charge of being in possession of an unregistered revolver, Owen Pettinrew was fined $25 in the City Police Court this morning.

TO ADDRESS ELKS

P. A. MIQUELON

Dominion grand organizer of the Benevolent and Protective Order of Elks who has arrived in Victoria in connection with a campaign in the interests of Island lodges. Mr. Miquelon, whose home is in Edmonton, Alberta, travels the length and breadth of Canada in the interests of the B.P.O.E. On Thursday evening at 8.15 o'clock he will address the members of Victoria Lodge, No. 2, in their lodge quarters, Douglas Street.

JOHN MOE IS SENT TO JAIL

Given Six Months' Imprisonment; Son is Allowed Suspended Sentence

John Moe was sentenced to six months' imprisonment when convicted by Magistrate Jay in the City Police Court this morning of unlawfully possessing goods stolen from seven Oak Bay homes. His seventeen-year-old son, who pleaded guilty in the Oak Bay Police Court to seven charges of breaking and entering, and one in the city juvenile court of stolen telephones, was allowed two years' suspended sentence.

After reviewing the evidence of the case, the magistrate stated he had considered it carefully. The boy was allowed suspended sentence on condition that two $200 bonds for good behaviour during that period were posted.

Frank Higgins, K.C., appeared for the father.

PEACE MOVES ARE PLANNED

British Cabinet Committee Studies Steps to Gain Germany's Support

Canadian Press from Havas

London, Feb. 19.—A special committee of the cabinet held another meeting at No. 10 Downing Street to-day to consider the next step in the Anglo-French move to induce Germany to join in a wide scheme for maintaining European peace.

The full French cabinet was meeting to-day and Prime Minister MacDonald evidently considered another meeting of the special committee was useful preliminary to to-morrow's full cabinet meeting here. Germany's initial reply was further studied along with joint action with France on the next message to Germany.

SEED POTATOES NOW IN STORES

Government Certified Varieties Ready for Gardeners to Plant

Government certified seed potatoes are now making their first appearance on the local market this season.

Due to the last week or two of sunshine and mild weather, gardeners are considering planting out their early crops and are asking for seed potatoes.

There is a wide choice of varieties and both early and main crop seeds are on sale. Of the former, early epicure, early rose, early Ohio and Irish cobbler are most popular, and any one of them is equally good for island soil.

The later varieties of seed potatoes in local stores include: Netted gems, Burbank, green mountain and up-to-date. Wholesalers point out that the public prefer the first two, but the last two varieties grow just as well around Victoria.

FLOOD-DAMAGED AREA IS VISITED

Following an inspection of storm and flood damage at the Japan Gulch power house, officials of the city today referred the question to H. S. Pringle, city solicitor, to determine responsibility for repairs.

Alderman Andrew McGavin, chairman of the water board, John A. Worthington and Walter Luney, accompanied by the city engineer and water commissioner, G. M. Irwin, visited the scene of flood damage to determine its extent.

MANY MOURNERS PRESENT

The funeral of Mrs. Ena Vera Wentworth Cogswell Howell was held yesterday afternoon and a large number of friends attended. Rev. Dr. A. S. Imrie conducted the service, during which Miss Gladys Marchant sang "The Sands of Time" and "Crossing the Bar." Many beautiful floral tributes surrounded the casket.

Interment was in the family plot in Royal Oak Burial Park. The following acted as pallbearers: C. E. Souley, A. B. Mitchell, J. E. Clement, W. W. Duncan, J. Russell and H. Gibson.

BRIAN COOK COMING HERE

Artist Will Deliver Five Lectures Next Month on "Heritage of England"

Brian Cook, English artist and speaker who has been addressing capacity audiences in the course of a tour across Canada, under the auspices of the National Council of Education, will arrive in Victoria on Saturday, March 2, to deliver a series of lectures under the general title of "The Heritage of England."

Mr. Cook, who was educated at Repton, has had a diversified career. He studied art for a short time in London, then entered a London publishing house. In 1933 he was elected a member of the Society of Graphic Arts. In the same year he turned his attention to politics, and was chosen principal speaker on the South Buckinghamshire Conservative team which reached the semi-finals of the Speakers' Contest.

Mr. Cook's work as an artist and in connection with the editing and production of books on all subjects connected with England, has given him exceptional opportunities for research and study of the England of the past and of to-day. His knowledge is aided by a warm and appreciative understanding which makes him a pleasing speaker.

FIVE LECTURES HERE

Five lectures are scheduled to be delivered by Mr. Cook during his visit to this city.

They are as follows:

Monday, March 4, at 10.30 a.m., at Oak Bay High School, "Villages of England."

Monday, March 4, at 8.15 p.m., in the ballroom of the Empress Hotel, "Landscapes," which takes the audience on an imaginary tour of the principal beauty spots of England.

Tuesday, March 5, at 9 a.m., in Victoria High School, "London."

Wednesday, March 6, at 8.15 p.m., in the Crystal Garden, "Homes and Gardens of England."

Thursday, March 7, at 8.15 p.m., in the Memorial Hall, "Parish Churches of England."

Mr. Cook's lectures will be each illustrated by more than 100 slides of exceptional beauty.

CANADA BOOKS WIDELY READ

Increasing Market for Canadian Writers, Says Hugh Eayrs, Publisher

Established Canadian writers are welcomed in any country, states Hugh Eayrs of Toronto, president of the Macmillan Company of Canada Ltd., who is staying at the Empress Hotel. He is accompanied by John M. Gray, manager of the educational department of the company.

Books by Canadian authors, he said, are not only finding good sales in Canada but throughout all English-speaking countries.

Quite a number of Canadian books are at present being translated into other languages, and publishing rights to many works by Canadians were recently sold to American, English, French and German publishing houses.

Authors of Edmonton, it was explained, had won high honors during the last few months with books of national and international importance.

Following his return east, Mr. Eayrs plans to proceed to the United Kingdom to look into the field there

FUNERAL HELD

The funeral service for Isaac Corrie, who passed away at his residence, Otter Point, February 15, was held yesterday. The pallbearers were: I. Waxstock, A. E. Alexander, J. Ross, F. Snitken, I. M. Nodek and H. Neiman. Interment was in the Jewish Cemetery.

VETERAN LAID TO REST

Rev. O. L. Jull conducted the funeral service for Albert Edward Lloyd in the St. Mark's Anglican Church, yesterday afternoon, at which many friends were present. The hymn sung was "The King of Love My Shepherd Is." The casket was covered with beautiful floral tributes. The following were pallbearers: W. Clews, H. Hoding, G. Grening, S. Pocklington, F. E. Grimes, and John Fry and W. Best, representing the Royal Marine Artillery. The remains were laid at rest in Colwood Burial Park.

Overnight Entries For Santa Anita

First race—Three furlongs: Bon Shot 115, Arthur W. 115, Cora Dora 112, Anusa 115, Major George 115, Sue Grafton 112, Roxanne S. 112, Barnsley 110, Crystal Pier 112, Flashy George 115, Moreland 115, Cantrip 112, Margaret Malone 107, Radio Beam 112.

Second race—Six furlongs: Oregon Meteor 114, Laughing Queen 109, Night Flash 104, Baby Bane 104, Notify 104, Teenya 104, High Pockets 109, Adios Amigo 114, Sophist 114, Red Vest 109, Cold Wave 114, Zimah 109.

Third race—Seven furlongs: Watonga 105, Bempi 105, Martion 105, Tonga Boy 115, Sir Thomas 115, Deputation 105, Overtone 110, Bernard 110, Newman 115, Thistle Genie 105, Onwell 115.

Fourth race—Six furlongs: Careful Kitty 110, Ademite 114, Polly B. 109, The Bailiff 115, Spoils Beauty 110, Brown Wisdom 114, Lynngwood 115, Stealthy Step 115, Moonean 109.

Fifth race—Mile and one sixteenth: Sethe Hope 106, Primate 101, Miss Corinne 106, Rowdy Boy 110 and Koterito 108.

Sixth race—Mile and one-eighth: Corvean 114, Bertrand 109, Spud 114, Twisted Threads 114, Theoreen 107, Business Man 109, Electric Gaff 114 and Zever 109.

Seventh race—Mile and one-eighth: Silva 109, Irish Poor 109, Fair Boy 109, Hymns 114, Frank D 109, Pharemaid 102, Warring 112, Kislav 114.

Eighth race—Six furlongs: Vestibule 109, Morcharm 104, Missale 109, Proprietor 109, Sir Satin 109, Royal Chief 109, Dude Polly 109, Wild Waves 114, Rule Made 114, Mucker 114, Johnnie D 114, Princeton 114.

FIVE-YEAR GUARANTEED!
PIANOS
Pianos of exceptional quality — Heintzman & Co., Gerhard Heintzman, Mason & Risch, etc. All thoroughly reconditioned and sold with our 5-year guarantee. Prices from $125
FLETCHER BROS.
(VICTORIA) LTD. 1110 DOUGLAS STREET

BE INDEPENDENT — BUILD YOUR OWN HOME
We carry a complete line of Lumber, Moldings, Windows, Doors, Shingles, Lath, Plywood, Gypsum and Masonite
THE MOORE-WHITTINGTON LUMBER CO. LTD
Factory—G 2811 Shipping—G 2723 Sawmill—G 2811

JASMIN OF SOUTHERN FRANCE TOILETRIES
Lorie Perfumers supplies but one quality of each product—the most efficient for the purpose intended—
Jasmin of Southern France Cream, Jar 50c
Jasmin of Southern France Face Powder $1.25
Jasmin of Southern France Bath Salts 65c
Also Perfume, Rouge, Lipstick, Skin Lotions, Soap, Talcum, Bath Powder, etc.
Sold at
Owl Drug Co. Ltd.
Campbell Bldg. Phone G 2112 W. R. BLAND Manager

Plans Debated For Meat Trade

Australia and New Zealand Want New Terms in British Market

Canadian Press Cable via Reuter's

Melbourne, Australia, Feb. 19.—The Australian cabinet, concluding discussions on meat export to the United Kingdom preliminary to departure of Prime Minister J. A. Lyons and other ministers, to-day drew up conditions on which Australia is ready to offer agreement.

They include no rigid restrictions on exports of meat from the Dominions, continued restriction on imports from foreign countries to the United Kingdom under the Ottawa agreements and a preferential duty of two cents a pound on foreign meat and one cent a pound on empire meat in order to provide a subsidy for the British producer.

A spokesman for the British producers agreed to accept the duty plan and preference restrictions, but the proposal for no restrictions on Dominion exports was met with reserve. In any event, the proposals envisaged by the cabinet are only to last so long as the Anglo-Argentine trade agreement runs, until August, 1936.

The Australian delegates hope to arrange a long-term plan on their visit to England.

Canadian Press from Havas

London, Feb. 19.—The government to-day had approval of the House of Commons for extension of its subsidy to domestic fat stock producers for the second quarter of 1935.

Prior to adoption by a vote of 196 to 37 of a resolution to this effect, Rt. Hon Walter Elliot, Minister of Agriculture, yesterday explained to the House the situation regarding meat imports from the Dominions and Argentina. Further time was necessary, he said, before a long-term agreement could be reached with the Dominions.

Canadian Press from Havas

Wellington, N.Z., Feb. 19.—Premier George W. Forbes to-day denied New Zealand was prepared to agree to a tariff on her exports of beef, mutton and lamb to Great Britain. Discussion on this still is in the stage of generalities, and will not reach definite conclusions until a round-talk conference is held at London, he said.

Death Removes John McAdam

John McAdam, 3401 Richmond Road, aged eighty-four years, passed away at the family residence yesterday after a long illness. Mr. McAdam was born in Scotland but had lived for many years in Manchester, England before coming to Victoria fourteen years ago.

He leaves to mourn his passing three daughters, Mrs. Kinker, Preston, England; Mrs. Russell, Manchester, England; Miss Margaret McAdam at home; two sons, George, in Melbourne, Australia; William, acting Agent-General for British Columbia, London, England; eight grandchildren and three great-grandchildren.

The remains are resting at Sands Mortuary Ltd., and will be removed to St. Luke's, Cedar Hill, to-morrow afternoon, where funeral services will be conducted at 3 o'clock, Rev. S. Ryall officiating. Interment will be in the family plot in the churchyard.

INTERRED AT SOOKE

The funeral of William Henry Anderson, who passed away at his home at Otter Point Saturday, took place yesterday afternoon at 2 o'clock at Knox Presbyterian Church, Rev. S. Lundie officiating. Relatives and many friends attended the service, and the casket was surrounded by many beautiful flowers. The hymn sung was "Abide With Me," and J. J. Matheson sang a solo, "The Old Rugged Cross." The pallbearers were: H. J. Kirby, W. Milligan, E. Clark, A. Campbell, W. Richards and Frank Harris. The remains were laid to rest in the Sooke cemetery.

LAST RITES YESTERDAY

Funeral services for Richard Curnow Hawke, who passed away last Thursday, were held yesterday afternoon at 2 o'clock, Rev. James Hood officiating. The pallbearers were: J. Walter, J. A. MacLoud, V. Dempsey, A. Collis, A. Reid, R. Walton. Interment was in the family plot at Ross Bay Cemetery. Mr. Hawke was a member of Court Northern Light, A.O.F., and members conducted their service at the graveside, Past Chief Ranger W. F. Fullerton being in charge.

SURPRISED NAME IN PEPPER POOL

Canadian Press

New York, Feb. 19.—Rt. Hon. Reginald McKenna, former British Chancellor of the Exchequer and at present chairman of the Midland Bank, expressed surprise when he learned his name was mentioned in connection with the pepper pool collapse in London, says a special dispatch to The New York Times from Capetown to-day.

Mr. McKenna, who arrived yesterday at Capetown from a month's holiday in South Africa, said he was merely a shareholder in the firm of James and Shakespeare, which recently failed in the commodities venture. He said he had applied for shares in the usual way and had nothing to do with the flotation or management of the firm.

FATHER-SON BANQUET GIVEN

Function at Oak Bay United Church is Sponsored by Dynamics Tuxis Group

More than 100 fathers and sons took part in a banquet held yesterday evening at the Oak Bay United Church, under the auspices of the Dynamics Tuxis group, with W. J. McPhal in the chair.

Vivian Shoemaker, boys' work secretary of the Y.M.C.A., addressed the gathering on the subject of "Boyology." He was followed by Ralph Dent, of the "Y," who spoke for five minutes on "The Needs of the Church."

Toasts were proposed as follows: "The King," by the chairman; "The Fathers," by Gerald White, president of the Tuxis group, and "The C.G.I.T." by Bob Iverson, treasurer of the group. The toast to the fathers was responded to by H. H. Hollins, and that to the C.G.I.T. by Barbara Draper.

The fathers and sons enjoyed an excellent entertainment programme, which included humorous recitations by Mr. Hollins, two banjo solos by Bob Patrick, a vocal solo by Edna Burgess and a violin solo by Bert Ruffell, accompanied at the piano by Geraldine Percival.

The banquet was provided by the Women's Auxiliary of the Oak Bay Church.

MESSAGE ON BOMB PAPER

Washington, Feb. 19.—Examination of a bomb received in the mail yesterday at the office of U.S. Senator Huey P. Long, disclosed to-day that a piece of paper used in constructing the instrument bore a strange message.

War department interpreters informed Long's office that the message contained Greek, Yiddish and Turkish words and was translated as follows: "Quit stalling around and send Moor Ar. In my opinion now is the time to strike. Send Ar here instead of Portland. Less danger suspicion. (Signed) Mifn."

The package was postmarked Medford, Ore., and contained a portion of the Medford Mail Tribune newspaper, dated February 3.

Investigators said they did not believe the note was directed to Senator Long because had the bomb exploded the paper probably would have been destroyed.

Ottawa, Feb. 19—Prime Minister R. B. Bennett has accepted an invitation to address the annual dinner of the Federation of Young Canada Conservative Clubs in Toronto next Saturday evening, it was announced here to-day. Denton Massey, Toronto, recently appointed Ontario provincial Conservative organizer, will also be a speaker.

FURNITURE SPECIALS FOR FEBRUARY
HOME FURNITURE COMPANY
836 FORT ST. E 9016

Sell-out Assured For Basketball Classic Here To-night

THE SPORTS MIRROR

SIR MALCOLM CAMPBELL, English automobile racer and world record holder of 272 miles an hour, is a hard man to satisfy.

Four times Campbell has risked his neck on the twelve-mile stretch at Daytona Beach, rocketing over the course at speeds varying from 207 miles an hour in 1928, to the present record, set in 1935.

He won't be content until he does 300!

* * *

In his rebuilt Bluebird, the same car in which he set the present record, with changes in streamlining, a slight increase in horsepower, and four rear wheels furnishing traction instead of two, the titled Briton will make another assault on time here this week, the date depending on the tide that hardens the white sand.

* * *

Should Campbell stick his arm out of the side of his speeding, five-ton steed, it would be torn from the shoulder.

"In 1928 I crossed the finish line going 170 miles an hour, and raised my arm to wave at the crowd," related Sir Malcolm. "Only part of the hand extended up over the glass shield, and the force of the wind wrenched my shoulder so badly that I believed it was dislocated."

* * *

A glance to the right or left at a speed of 272 miles an hour might throw Campbell many feet off his course and into rough sand that would spell loss of control and disaster.

There is constant threat of some defect in mechanical makeup of the car confronting the driver, as the only test it is given at top speed is the actual assault on the record.

Gears in the rear axle are subjected to such a great pressure that they become overheated after a minute and a half at top speed, and if one should crack—well, please omit flowers.

* * *

The tires he uses are given a life of three minutes at his terrific speed, and they must be changed after his first run down the beach before he starts his mad dash back. See shells along the course tear the rubber.

The driver must think in split seconds. It takes about four-tenths of a second for Sir Malcolm's mind to tell his muscles what to do, and in that time his hurtling steed has covered 366 feet!

Sensing all these dangers, the Englishman has designed his car to give the maximum in safety. The double wheels in the rear not only lend more traction, but help stabilize the car and eliminate the tendency to skid sidewise.

* * *

Campbell is forty-nine, an age when most persons are willing to sit back and rest on their laurels. He is the only man to set more than one record at Daytona Beach, and he set four of them—307 miles an hour in 1928; 245.7 in 1931; 254 in 1932; and 272 in 1935.

He has been racing twenty-nine year, and the sport is in his blood. It provides excitement that humdrum existence lacks and, sandwiched between trips in airplanes and expeditions into the South Seas to hunt for lost pirate gold, it manages to keep him out of mischief and satiates his desire for action.

The probability of his reaching 300 miles an hour is fair. His rebuilt speedster hits 100 miles an hour in boy, 205 in second and, when he gets past that mark, he shifts into high!

* * *

He has an approach of four miles of beach before he hits the line denoting the start of the measured mile over which his speed is clocked, and by the time he hits that line, he is going full blast, with 305 miles an hour in second gear giving him nearly as much momentum as was average speed in the up and down runs of his record dash in 1928.

Sir Malcolm has confidence in his six-year-old Bluebird, and, while naturally reticent to make an out-and-out prediction that he'll hit 300, he wouldn't be spending the scads of money necessary to build a car and take it to America if he didn't think he could.

It is reported that Walter Hagen will become the professional at the Lionrock Country Club, Philadelphia, this spring . . . Heinie Manush's 340 was sizable last summer, without considering the outfielder's vintage and the feat that he performed for the luckless Washington Senators . . . Two more Conachers are coming up to give the family a quartette in the National Hockey League . . . Roy and Bert, seventeen-year-old twin brothers of Lionel and Charley, are starring as amateurs in Toronto . . . If pinched for spending at Porterdale, Ga., talk baseball . . . Sherry Smith, old Cleveland and Brooklyn pitcher, is chief of police there . . . Larry Bettencourt, former All-America football centre at Saint Mary's College, gets a third trial with the St. Louis Browns this ceasdn . . . He hit .236 for San Antonio in 1934 . . . Barney Ross is interested in a Chicago jewelry firm . . . Bernie Moore, track and football coach at Louisiana State University, predicts that the gigantic Jack Torrance will toss the shot sixty feet before the U.S. team sails for the 1936 Olympic Games in Berlin.

BOXING

Chicago: Holman Williams, 137, Milwaukee, knocked out Bill Mack, 133½, Akron, Oo., three.

Dayton Beach, Fla.: Tony Shucco, Boston, outpointed Joe Lippa, Charlotte, N.C., ten.

Philadelphia: Lew Massey, 126, Philadelphia, outpointed Leonard Del Genio, 128, New York, ten.

Washington: Johnny Jadick, 137, Philadelphia, outpointed Fritz Zivic, 139, Pittsburgh, ten.

New Orleans: Tracy Cox, 149, Indianapolis, knocked out Jumbo Bolton, 149, New Orleans, two.

House of David Games Will Put League On Feet

To Open Doors of High School at 7.30 to Accommodate Rush Crowd

Good Preliminary Game Scheduled

Smiles replaced the worried puckers on the brows of Victoria's basketball officialdom to-day. The men who guide the destiny of the sport here were happy in the anticipation of the sweet music from hypothetical turnstiles which will click around to the rhythm of a sell-out when the bearded players of the House of David make their first stand against Victoria's Blue Ribbons at the High School in to-night's feature of the basketball season.

Early to-day all reserved seats had been sold. By the time the doors open at 7.30 o'clock this evening, standing room only will be available. And when the "Bearded Boys" wind up their two-day show to-morrow evening, the financial worries of the Victoria and District Basketball League will be over for the 1934-35 season.

EQUAL TO BEST

Victoria's sportdom knows the House of David as the cleverest, most hilarious and most brilliant hoop squad that has ever shown here. This year's impressive string of sixty-two wins in sixty-seven games shows the boys who hail from Benton Harbor equal to any which has represented the cult in previous tours.

To cope with the rush for standing room, the officials in charge of the exhibition have decided to throw the doors open at 7.30 o'clock.

At 8 o'clock the Chinese Students will clash with Chemainus in the first of a two-game series for the Vancouver Island junior championship.

An hour later the whiskery wizards will start their attack on Victoria's former Canadian champions, the Blue Ribbons.

TO USE REGULARS

Against the House of David the Ribbons will use the boys who have been carrying Victoria's standard to the front in other exhibition fixtures.

Chuck Chapman, captain, and Doug Peden will be guards. Art Chapman will be centre and Red Martin and Alec McKeachie forwards. Bill Wallis, Johnny Craig and Joe Ross will be ready for relief duty.

For to-morrow evening's exhibition, the officials have arranged an interesting preliminary which will bring together Hoyle Brown and West Road. Both squads have big followings here and a particularly good card will greet the house which is also expected to be a sell-out.

Showmen of the highest merit, the House of David will offer Victoria fans more than a bang-up basketball game. Their floor work and passing are enough to draw a crowd, while their comedy has left local supporters roaring with laughter year after year following their visits.

Alan LeMarquand will referee the fixture.

CRICKET PLAY ENDS IN DRAW

Touring M.C.C. and West Indies Reach No Decision in Test Match

Georgetown, British Guiana, Feb. 19.—West Indies were unable to obtain 303 runs required for a victory in the hour and twenty minutes allotted for their second innings yesterday, and the third test match against the touring Marylebone Cricket Club of England ended in a draw.

Scores: M.C.C., 228 and 184 for six, declared (Wyatt 71, Hendren 36 not out, Constantine three for 32); West Indies, 154 and 106 for five (Sealy 32, Christiani 32 not out).

A crowd of 10,000 was in the ova. The teams are deadlocked with one victory each and a draw. West Indies gallantly tried to get an almost impossible victory and cheered Barbador J. E. D. Sealy as he hit up 33 runs in twenty minutes before being run out.

Captain R. E. S. Wyatt, after batting since M.C.C. began their second innings late Sunday, was finally stumped by R. S. Grant on a slow leg break at 71, and his fall was the signal for the English declaration. Saturday the visitors were barracked for slowing up the play to create a draw.

British Guiana cricket campa, however, were divided, some praising the tactics as strategy and others taking the visitors to task for their "tendency to regard avoiding defeat as the first principle of cricket."

Cliff Denham Joins Hole-in-one Club

Stamping his tee shot at the 150-yard seventh hole at the Colwood Golf Club on Sunday Cliff Denham scored a hole-in-one. He was playing in a foursome with Dr. George Hall, Dr. F. Bryant and E. N. Hosey.

Tilden-Vines In Tennis Win

Los Angeles, Feb. 19.—Lanky Ellsworth Vines, Pasadena, defeated Lester Stoefen, Los Angeles, 2-6, 6-4, 6-0 yesterday evening as Bill Tilden brought his professional tennis campaigners before 4,500 fans in the Shrine Auditorium.

Tilden won from George Lott in straight sets, 6-4, 6-2, and then paired with Vines to trim Lott and Stoefen in doubles play, 6-4, 6-2.

EQUIPOISE IS DISQUALIFIED

Loses Race to Twenty Grand After Scoring Victory at Santa Anita Track

Los Angeles, Feb. 19.—For the third time in his illustrious career, Equipoise was disqualified yesterday, in the Oakmont Handicap, and Twenty Grand, veteran turf campaigner, was awarded a victory in the mile and one-sixteenth preparing event for the Santa Anita Handicap of Saturday.

Equipoise led by a length at the finish after Twenty Grand had set the pace from the starting gate into the stretch in a fine performance. Saruda was second and Gusto third after the disqualification. The time was 1.43 2-5.

The trouble started coming off the final turn, when Equipoise bumped Twenty Grand and then went ahead to take the lead. As they raced down the stretch, Equipoise came over in front of the Greentree Stable star. It was apparent at the time that Twenty Grand was a beaten horse.

GUILTY OF FOUL

A foul was claimed immediately, and after a brief huddle the stewards unanimously decided that the seven-year-old chestnut son of Pennant, second among the leading money winners of all time and favorite to win the $100,000 event here Saturday, had been guilty of a foul.

The stewards placed no responsibility on the shoulders of Jockey Sonny Workman, contending that Equipoise was up to his old tricks. It was a severe blow to most of the bettors, however, who had established the turf king as a 3 to 5 favorite.

Twenty Grand limped slightly after his glorious comeback, but walked out of it as he had done on previous occasions. The showing was nothing short of remarkable by the seven-year-old horse.

SECOND MEETING

It was the second time in the career of the two great thoroughbreds that they had met. As two-year-olds, Equipoise gained a decision after a blanket finish with Twenty Grand and Mate.

The performance of Equipoise to-day was enough, despite the disqualification, to enable him to retain his position as the favorite for Saturday's classic. Twenty Grand undoubtedly will go, after his noble effort to-day, and the work of Gusto was not exactly disappointing.

Twenty Grand paid $10, $5.60 and $3.20 on $2 pari-mutuel tickets. Saruda was worth $12.20 and $4.40 to place, while Gusto paid $3.60 to show.

Results follow:

First race—$800; three-year-olds and up; claiming; six furlongs:
Tamajara (Ray) $26.00 $8.40 $4.20
Amy Decker (King) 5.80 2.60
Lizlek (Hayes) 2.00
Time, 1.13 1-5. Polly Cup, Anapolis, Camina Real, Bonsall, Devilor, May Bop, Skinnee and George's Pride also ran.

Second race—Purse $800; claiming; three-year-olds and up; seven furlongs:
Jeannette K. Campbell $13.60 $6.80 $4.20
Princeton (Albrecht) 6.60 3.60
Rhodies (Hahn) 3.00
Time, 1.30. Battling Knight, Adam Bonnet, Bob Thorn, Ida G., Donald, Westy's Pet, Master Tudey, Easter Parade, Reincraft also ran.

Third race—Purse $800; three-year-olds; six furlongs:
Alice Ryan (Howell) $6.00 $4.00 $3.20
Dandy Dancer (King) 4.20 3.20
Bonnie Pan (Turk) 10.20
Time, 1.11 1-5. Cartamon, Busy Storm, Margali, Akasia, All Star, Strange Times, Grand Opera, Willside, Fair Time also ran.

Fourth race—$800; four-year-olds and up; claiming; six furlongs:
Carisbrooke (Peters) $9.00 $4.40 $3.00
Simaphore (Richards) 6.40 3.60
Blessed Event (Westrope) 3.00
Time, 1.10 4-5. Bonny Grafton, Cutie Pete also ran.

Fifth race—$1,200; Oonkwood Handicap; three-year-olds and up; one and one-sixteenth miles:
Twenty Grand (Couset) ..... $10.00 $ 5.60 $3.20
Saruda (McCown) 12.20 4.40
Gusto (Richards) 3.60
Time, 1.43 2-5. Sweeping Light, "Equipoise also ran.

"Equipoise won but was disqualified.

Sixth race—$800; three-year-olds; allow; six furlongs:
Lets Pull (King) $31.80 $10.40 $4.80
Lady Bowman (Gray) 4.00 2.00
Veronica (Kurtsinger) 4.00
Time, 1.11 4-5. Hope Eternal, Rough Diamond, Thornby, Beyond Doubt, Air Sandman also ran.

Seventh race—$800; four-year-olds and up; one and one-sixteenth miles:
Crystal Prince (King) $6.60 $3.20 $2.00
Storm (Gray) 3.40 2.00
Mayor Lassiter (Byers) 3.00
Time, 1.45 1-5. His Way, Black Mammy, Lauretia Rush also ran.

WINNERS TO PLAY SUNDAY

The following winners of the monthly tombstone competition will play off for the annual tombstone prizes on Sunday at the Gorge Vale Golf Club.

Draw and starting times follow:

8.30 a.m.—F. Painter and R. Peden.

8.36 a.m.—S. J. Hunnisett and E. Colgate and R. Coe.

8.42 a.m.—F. Thomas, S. Gower and D. W. Merry.

Sport Highlights

By Larry Sobel

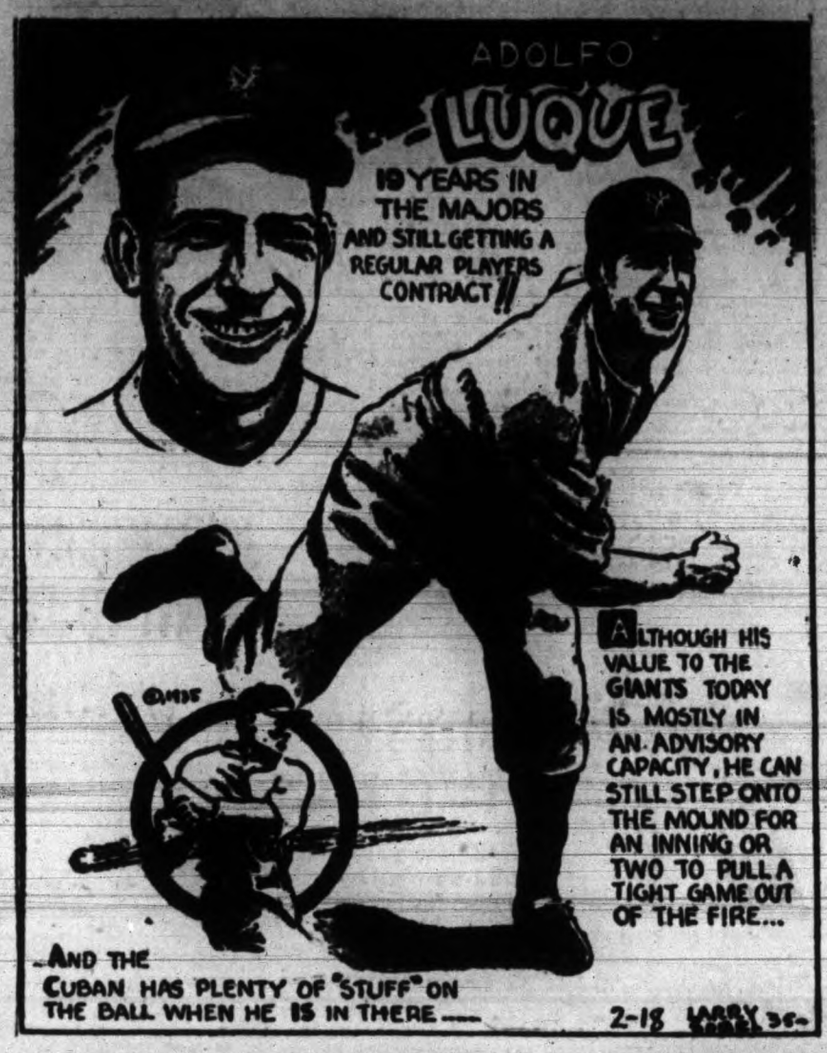

Joe Kirkwood Charges Australian Golf Heads Cold-shouldered Sarazen

Adelaide, Australia, Feb. 19.—Joe Kirkwood, Australian-born golf professional, to-day charged that Australian golf executives had "cold shouldered" Gene Sarazen, causing the former British and United States open king to cut short a tour of the Antipodes.

"I don't believe Sarazen will ever visit Australia again," Kirkwood said. "I am reluctant to arrange an Australian tour for Bobby Jones, who is anxious to make a visit."

"Australians apparently are resentful because I left this country to live and play in the United States."

Cowichan Cup Rugby Final On Saturday

Fast Gunners to Face Rugged Garrison in Deciding Game for Knockout Series Trophy

Speed, ball-handling finesse, play-making ability and cohesion in the backfield will be favored to overcome rugged aggressiveness, weight and drive when Fifth Brigade ruggers stack up against the Garrison in the Cowichan Cup final at Macdonald Park on Saturday. The Gunners will enter the fray outstanding favorites to take the fixture, having beaten the James Bay Association and the Navy in the series so far.

The Garrison boast victories over the Canadian Scottish, which never has looked like a rugby team this year, and the hard-fighting but green Nanaimo squad.

When the pair stack up against each other this week-end, followers of the game will see two distinct types of rugby and will, on the whole, be favoring the smooth-working artillerymen to take the measure of the Tommies. The Garrison boys have gone a long way in their first season in first division play, but they are not expected to have reached a point where they will be able to bottle up the clever and fast Brigade.

INTERMEDIATES

And while the two squads are writing finis to the Cowichan Cup series, the intermediates will be concluding their regular league fixtures with the Oak Bay Wanderers Blues and Victoria College racing neck and neck for the second half laurels. Three games will be played in the second division.

The Gunners, who have been showing improved form since the Cowichan Cup series started, will use much the same squad as that which took the measure of the Bays and Navy. There is a possibility a couple of changes may be made in the three-quarter line, providing Gordie Scott can return to the game. Frank Gribble is also working out for a berth on one of the wings, but actual selection of the team will not be made until later in the week.

POSSIBLE LINEUP

Should that pair return to the game the backfield would probably include Gribble and Chuck Copeland on the two wings, Scott and Rowe insides, Fleming as five-eighths and Stipe as scrum half.

McInnes will be fullback, as usual, while the forwards will probably include Doug Paton, Don Doswell, Les Gray, Ed deBlaquiere, Plum Stewart, Bert Buller, Alec Gaunt, Eastham or Rogerson.

Arnie Philipsen and Bert Simpson will be available for their usual places as wing threes if the changes are not made in that division, while other regulars on the Gunners' outfit are alike prepared to play or step down with equal grace if someone else is shot into the game.

Fresh from their victory over Nanaimo, the Garrison will enter the fray with some hopes of copping the silverware.

AGGRESSIVE TEAM

Against the rugged up-islanders the Tommies played a bruising type of game, with just enough speed thrown in to score tries when they got the breaks.

They may offer their lighter opponents quite a lot of opposition with their spoiling tactics.

If they use the same squad which represented them successfully against Nanaimo last week, Loveless will be fullback, Buxton, Stewart, Pocock and Vern Mercer three-quarters; Martin and Snow halves, and Tankey, Wharton, Hall, Lee, Patterson, Eastick, Rowton and Prestherstone forwards.

Mercer may go to centre three-quarter for the game and Cook, or a new man, may take his place on the wing.

Intermediate league games for Saturday follow:

Canadian Scottish vs. Fifth Brigade.

Wanderers' Whites vs. Wanderers' Blues.

Victoria College vs. Garrison.

BASEBALL VETERAN DIES

Memphis, Tenn., Feb. 19.—Gene Demontreille, sixty-four, one of the original Baltimore Orioles and for a decade a major league baseball player, died yesterday.

Nassau, Bahamas, Feb. 19.—Kenneth Miller Lash, thirty-three, only son of Miller Lash, Toronto, and prominent in amateur hockey and rugby, died yesterday.

MAROONS WILL MEET TORONTO

Two Great Hockey Machines Battle To-night; Rangers Entertain St. Louis

Montreal Maroons to-night face the first and probably the highest hurdle in six days of hockey that will include four games and take them as far west as St. Louis on their last long tour of the season.

They clash with Toronto Leafs, still enthusiastic over their 5 to 1 win from New York Rangers Saturday, and then go on to Detroit for a Thursday game. They play in St. Louis Saturday and Chicago Sunday. After that all their games will be at home or on the eastern wheel of the National Hockey League.

Although Toronto are still eight points up on Tommy Gorman's team they have played three games more than the Montrealers and do not consider their lead too secure. It can be expected they will put everything they have into an attempt to defeat Maroons.

Montreal Canadiens meet Bruins in Boston with the knowledge two points would make their five-point lead over New York Americans a lot more comfortable. Bruins, tied with Chicago for second place in the American division, might be able to go into another tie for first place by defeating the Habitants.

But that would be only if Rangers lost to St. Louis in New York. Even after the splendid game they played against Boston Saturday Rangers are given little chance of beating Rangers the way the New Yorkers are playing now.

Edward C. Gould Is Golf President

Toronto, Feb. 19.—Edward C. Gould, Brantford, was elected president of the Royal Canadian Golf Association at its annual meeting yesterday evening. Robert Jacobs, K.C., Winnipeg, although not present for the meeting, was re-elected vice-president.

Cavalcade Is Out Of Rich Handicap

Los Angeles, Feb. 19.—Cavalcade, future book favorite for the $100,000 Santa Anita Handicap next Saturday, yesterday was officially withdrawn from the big race because his trainer, R. A. (Bob) Smith, said the 1934 champion "would be taking too great a risk."

"Cavalcade has shown remarkable improvement in recovering from the injury to the frog of his hoof," Smith said, "but it has always been the policy of the Brookmeade Stables to send to the post only horses that are in the best of condition. We feel it is only fair to the public to make this announcement well in advance."

Smith expressed confidence that Cavalcade soon would be in condition to go on with his successful racing career.

King's Park and Ayr Draw Again

Glasgow, Feb. 19.—King's Park and Ayr United will battle a fourth time to decide which of the two soccer teams plays in the third round of the Scottish Cup competition. In a second replay of their second round game the teams drew again to-day, each side scoring four goals. Extra time was played.

The first game between the two clubs ended 1 to 1 and the second 2 to 2.

A workout of the Saanich Thistles football team will be held to-morrow evening at the Athletic Park at 6.30 o'clock.

Medalist Honors To Local Golfers

Irving McDermott and Mrs. Alex Gillespie Head Large Fields in Empress Mid-winter Tournament at Victoria Golf Club; Victoria Wins Team Match

Medalist honors in yesterday's qualifying rounds of the seventh annual Empress midwinter golf tournament at the Victoria Golf Club were won by Victorians. Irving McDermott, playing over his home links, headed the large field in the men's handicap event for the E. W. Beatty Trophy with the fine net score of 69. He had a gross of 83 and a handicap of fourteen. Mrs. Alex. Gillespie, also a member of the Oak Bay Club, won the women's medal with a score of 105-33—71.

In the men's tournament net scores of 77 or better were necessary to qualify for the championship flight with seven players tiring for the last two places. The women's tournament saw scores of 87 or better necessary to gain the select group. Thirty-two qualify in the men's and sixteen in the women's.

Second place in the men's tournament was divided between three players, Jimmy McLarnin, Vancouver, famous boxing figure; W. P. Bowden and A. H. Ford, each with scores of 71. Miss Mary Campbell was runner-up in the women's championship with a net score of 78.

The best gross score of the day in the men's event was turned in by Lee Stell, Seattle, who toured the sporty course in 76. Miss Peggy Hodgson had the best round among the women with a smart 92.

VICTORIA WINS

Victoria district won the inter-district team trophy with a gross total of 313. The following comprised the winning team: Dave Randall, 77; Art Christopher, 77; W. P. Bowden, 77; J. H. Wilson, 81. Victoria Golf Club captured the other team match by finishing with a net score of 308, made up of the following individual totals: J. H. Wilson, 76; Goldwyn Terry, 78; J. E. Wilson, 78; Cedric Walker, 76. Uplands Golf Club won the women's inter-club match with a net total of 350. The following scores made up the winning side: Mrs. Cuppage, 87; Mrs. D. Fletcher, 84; Mrs. Foote, 90; Mrs. Rickson, 89.

Score follow:

MEN'S SCORES

	Gross	Hcp	Net
Irving McDermott	83	14	69
Jimmy McLarnin (Vancouver)	83	12	71
W. P. Bowden	77	6	71
A. H. Ford	83	12	71
T. G. Mackay	88	14	73
A. B. Christopher	77	5	72
C. A. Thompson	88	16	72
E. J. Ketcham (Seattle)	80	8	72
Lee Stell (Seattle)	76	3	73
H. L. Rust (Hoquiam)	77	4	73
D. McDiarmid	85	12	73
Major F. V. Warner	91	18	73
Ralph Whaley (Seattle)	77	3	74
W. C. Fisher (Calgary)	91	17	74
H. U. Johnstone (Campbell River)	92	18	74
B. Waude	92	18	74
C. S. Henley	89	14	75
J. Hamilton	87	12	75
G. T. Quinsey	88	13	75
Dave Randall	78	4	74
L. A. Lewis (New Westminster)	84	9	75
Frank Burns (Seattle)	92	17	75
J. Simpson	89	14	75
E. Cuppage	96	21	75
F. Wilkinson (Vancouver)	87	12	75
W. Munro	88	13	75
R. Peden	88	13	75
J. H. Wilson	81	5	76
C. W. Walker	90	14	76
A. J. Taylor (Wetaskiwin)	96	20	76
H. J. Bird (Moose Jaw)	93	16	77
B. Cran	84	7	77
F. A. Dunne (Vancouver)	86	9	77
D. A. Hamilton (Vancouver)	84	7	77
R. H. B. Orr	88	11	77
W. B. Campbell	91	14	77
W. Connerton	93	16	77
R. C. Fiske	96	20	76
W. B. Leach	88	10	78
Ralph Rogers (Vancouver)	90	12	78
K. McDougal (Toronto)	91	13	78
A. J. Marling	82	4	78
G. M. Terry	83	5	78
H. D. Reid	83	5	78
J. E. Wilson	89	11	78
Colonel H. W. Niven	92	14	78
A. D. DeBritany (Vancouver)	94	16	78
A. L. Lewis (New Westminster)	85	5	78
W. F. Fitfield	90	10	79
A. Dowell	93	14	79
A. J. Lum (Winnipeg)	97	18	79
W. A. Dyke (Port William)	97	18	79
L. C. Ogilvie	95	16	79
A. C. Rose (Seattle)	93	14	79
J. H. D. Benson	93	14	79
B. W. Gibson	93	14	79
T. Horne	101	21	80
H. Thornton Fell	94	4	80
E. Townsend	92	12	80
B. H. Hutchinson (Seattle)	92	12	80
Alex Gillespie	97	17	80
W. H. M. Baldam	91	10	81
D. H. Schwengers	90	9	81
Harold Pretty	82	1	81
J. C. Pendray	90	10	81
J. Gray	97	16	81
R. P. Castle	97	16	81
J. F. Goldring	94	13	81
C. I. Mackenzie	90	8	82
C. Reid (Bremerton)	90	8	82
Si Griffis (Vancouver)	90	8	82
C. W. Pangman	94	12	82
S. Trerise	98	16	82
J. C. Beveridge (Medicine Hat)	99	16	83
Gus Lyons (Vancouver)	102	21	83
A. C. Stickley	104	20	83
A. J. Watson	100	17	83
Alex Straith	89	6	83
Harold Husband	99	16	83
D. A. Hogg	99	16	83
E. L. Mann (Westminster)	99	16	83
B. Johnson (New Westminster)	94	10	84
C. R. Rutherford	104	20	84
E. E. Sharpe	100	16	84
W. B. Woodall (Seattle)	100	16	84
C. W. Nicol (Penticton)	100	16	84
C. E. Wilson	97	13	84

(Turn to Page 15, Col. 3)

Major Hockey Pace-setters

CANADIAN SECTION

Section—Toronto, won 23, lost 12, tied 4, points 50.

Points—C. Conacher, Toronto, 23 goals, 18 assists, 41 points.

Goals—C. Conacher, Toronto, 23.

Assists—Chapman, Americans, 24.

Penalties—Horner, Toronto, 93 minutes.

Shutouts—Connell, Montreal, 7.

AMERICAN SECTION

Section—Rangers, won 20, lost 14, tied 4, points 44.

Points—Boucher, Rangers, 10 goals, 26 assists, 36 points.

Goals—Dillon, Rangers, 20.

Assists—Boucher, Rangers, 26.

Penalties—Seibert, Rangers, 66 minutes.

Shutouts—Chabot, Chicago, 7.

NO CHANGE IN SCORING

Charlie Conacher Still Heads Snipers in Major Hockey By Big Margin

Montreal, Feb. 19.—A blot on Frank Boucher's clean playing record was removed here yesterday evening with announcement by President Frank Calder, of the National Hockey League, that the clever centre of New York Rangers has not served a penalty this year.

In the lists of the last week or two Boucher was credited with two minutes in the penalty box in thirty-seven games, but Calder stated it was a scorer's error and the leading assist-maker in the league and perennial winner of the Lady Byng Trophy again has a clean slate.

Charlie Conacher, Toronto, still tops the whole league with twenty-three goals and nineteen assists for top of the United States section, has ten goals and twenty-six assists for thirty-six points.

Scoring leaders follow:

INTERNATIONAL DIVISION

	G.	A.	P.	Pen. in Mnts.
Conacher, Toronto	23	19	42	34
Jackson, Toronto	20	14	34	25
Chapman, Amerks	7	26	33	4
Robinson, Montreal	16	15	31	16
Schriner, Amerks	14	17	31	4
Voss, St. Louis	12	18	30	10
Brydson, St. Louis	9	18	27	41
Carr, Amerks	12	10	22	6
Blinco, Montreal	12	10	22	2
Primeau, Toronto	7	14	21	14
Cain, Montreal	15	5	20	11
Cotton, Toronto	9	11	20	29
Smith, Montreal	5	15	20	24
Trottier, Montreal	10	9	19	18
Hollett, Toronto	9	10	19	30
Joliat, Canadiens	11	7	18	12
Goldsworthy, Canadiens	11	7	18	13
Lepine, Canadiens	9	9	18	8
Kilrea, Toronto	7	11	18	16
Northcott, Montreal	7	11	18	32

UNITED STATES DIVISION

	G.	A.	P.	Pen. in Mnts.
Boucher, Rangers	10	26	36	0
Howe, St. Louis-Detroit	15	17	32	29
Aurie, Detroit	10	22	32	22
Lewis, Detroit	13	18	31	17
W. Cook, Rangers	17	13	30	21
Clapper, Boston	16	14	30	10
Barry, Boston	14	16	30	53
Weiland, Detroit	11	19	30	8
Dillon, Rangers	20	8	28	4
Stewart, Boston	16	11	27	31
Goodfellow, Detroit	8	19	27	35
F. Cook, Rangers	13	13	26	20
Gottselig, Chicago	16	9	25	14
T. Cook, Chicago	9	15	24	25
Shore, Boston	6	20	26	25
Thompson, Chicago	10	13	23	18
Murdoch, Rangers	13	9	22	14
Morenz, Chicago	5	17	22	14
Marsh, Chicago	8	13	21	26
Siebert, Boston	6	15	21	37
Sorrell, Detroit	10	10	20	16
Sands, Boston	9	11	20	6
Bentlie, Boston	6	14	20	18

KIMBERLEY WINS GAME

Defeats Trail 4 to 2 in Opening Game for Keotenay Hockey League Title

Kimberley, Feb. 19.—Packing the seats and hanging from the rafters, a huge crowd of fans saw Kimberley Dynamiters take Trail Smoke Eaters 4 to 2 in the first game of the Kootenay hockey playdowns yesterday evening.

Trail players, bent on lengthening out the series at least, fairly swarmed around the Kimberley net, but Hornquist proved unbeatable. The game was slow in stages but livened up as Trail swarmed in on Dynamiters' goal towards the end.

Trail had two stars in Brennan and Buchanan, while Kimberley's laurels rested with Brown and Kemp.

Moore notched Kimberley's first counter early in the first period. The second Kimberley goal came in the second, when Kemp scored on Brown's pass. In the third Kimberley added another when Brown took Hugo Mackie's pass. Forrest got Trail's first goal when he made Wheatley's pass count. Butterill snagged Dynamiters' fourth goal unassisted. The final counter came when Buchana sniped through for a tally for Trail.

Vancouver Lions Are Again Second

SPENCERS TO OPPOSE BAYS

Clubs Will Battle for Wednesday Football League Lead To-morrow

With the leadership of the league at stake Spencers and Hudson's Bay will meet at the Athletic Park to-morrow afternoon in the feature clash of the Wednesday Football League's three-game card. D. McMillan will referee.

Holders of second place, the Maccabees will engage the Garrison at Haywood Avenue with Ralph Alcock handling the whistle. At Admirals Road the Navy will tackle the Outer Wharf Rangers. P. Shrimpton will be in charge.

Yesterday the mid-week league executive suspended Les Kennedy, centre-half of the Hudson's Bay, for two weeks for fighting in a game last week against the Maccabees. Kennedy was ordered from the field by the referee.

Some of the teams for to-morrow follow:

Spencers — Stewartson, Munroe, Cann, L. Bradley, Moir, D. Bradley, Browne, Borde, Clarke, Chapman, Luxton and McMillan.

Maccabees — Harris, H. Graves, Speller, Embrey, Fieldhouse, Chapman, M. McBride, A. Murray, McLellan, J. Murray, A. McBride, Garnon, Wilmshurst, W. Graves, Mitchell and Jack. Players to meet at the grounds at 2.15 o'clock.

Feesey Cup Play At Uplands Links

The season's competitions at Uplands Golf Club will commence on Sunday, with the qualifying round in the Feesey Cup. Regular entries will close on Friday at 4 o'clock, but post entries will be accepted.

The qualifying round consists of eighteen holes medal play with full handicap. The sixteen low scores will qualify and the remainder will be formed into flights, depending on the number entered.

On March 3 there will be two rounds of match play, three-quarters of the difference in handicap being allowed. The semi-finals and final will finish the competition on March 10.

H. O. English, the holder, will be on hand to defend the cup. A. Youngman was the runner-up last year.

Falcons Victors In Hockey Final

Winnipeg, Feb. 19.—Winnipeg Falcons yesterday evening blanked Selkirk Fishermen 3 to 0 in the first of a two-out-of-three-game series to decide the championship of the Manitoba Senior Hockey League, A division. The winners will meet the B division champions to decide the Manitoba representatives in the Allan Cup playdowns.

LOST

his big chance for promotion

NOBODY questions John's ability . . . he's one of the most capable men in the office. But when that "big pay" promotion has open . . . someone else got the job. Favoritism? No . . . it was simply his own carelessness. John neglects his personal appearance . . . often tries to get by without shaving.

Why should any man neglect shaving when appearance is so important in business? Gillette "Blue Blades" are especially processed to shave tender skin without irritation. Automatically tempered, ground, honed and stropped to precision requirements, this razor blade makes daily shaving easy and pleasant. Even two shaves a day, when necessary, are entirely comfortable. Start using the Gillette "Blue Blades" today.

Highest Quality Positively Guaranteed

Gillette Blue Blades

Now 5 for 25¢ • 10 for 50¢

Defeat Portland Buckaroos 2 to 1 to Take Over Runner-up Berth in Northwest League; Bobby Kirk Scoring Star; Edmonton and Calgary Tie

About this time last season the hockey railbirds told manager Guy Patrick that his second string centre, Bobby Kirk, was a husky, good looking and likeable chap and all that, but as a hockey player—well, Mr. Patrick should scout around a bit.

Guy listening politely, then when this season opened, shifted the husky Bobby to right wing on the first line as his way of showing his faith in the curly-headed Irish lad. That faith was far from misplaced and Guy today has young Bobby to thank for second place the Lions hold in the Northwest League.

With two-thirds of a brilliant season back of him Bobby tore two good sized holes in Portland Buckaroos yesterday evening to give the Lions a 2 to 1 verdict and break their second-place tie with the Oregon club. Incidentally, Bobby's third-period winning goal probably saved the Lions from defeat. The husky winger raced down after a Portland rush and scooped up a pass across the Vancouver goalmouth that Louis Coupes was set to bat into a wide open net. Flashing down centre ice Bobby pulled the Portland defence open, then whipped a bulletlike drive past Andy Aitkenhead for the winning marker.

BUCS AHEAD

Coupes picked up Jimmy Evans's rebound late in the first period to put the Bucs ahead. From then until midway through the second period the Bucs controlled the greater part of the play, but failed to get past Johnny Clark in the Vancouver nets.

Seven seconds past the halfway mark in the middle session Clint Smith worked into Portland territory and slid the puck to Kirk and the grinning Bobby hammered it into the Portland nets.

Meanwhile at Calgary the Edmonton Eskimos were held to a 3 to 3 tie in a game witnessed by a handful of spectators, and which had no bearing on the league standing with both prairie clubs out of the playoff picture.

Mike Neville soloed through to count two unassisted goals for Calgary in the first twelve minutes of play and Red McCusker, in the Edmonton nets, presented Calgary with another when he kicked Smokey Harris's dribbling shot into the net with his skate.

Art Gagne engineered the plays that scored all three Eskimos goals. He laid down passes to Art Townsend and Lorne Mercer for two in the second session and slipped the third to Louis Holmes in the third period.

Neither team appeared over anxious in the extra session and stuck to defensive play.

Lineups and summaries follow:

Edmonton — McCusker, Redpath, Mercer, Rimstead, Niekartz and Sutherland. Subs: Holmes, Gagne, Townsend, Carse.

Calgary — Timmins, McFarlane, Pridham, Neville, Scot and Loucks. Subs: Kunsman and Harris.

Referee—Amby Moran.

SUMMARY

First period—1, Calgary, Neville, 1.37; 2, Calgary, Harris (Kunsman), 6.47; 3, Calgary, Neville, 12.37. Penalties: Mercer, Harris.

Second period — 4, Edmonton, Townsend (Gagne), 9.05; 5, Edmonton, Mercer (Gagne), 17.40. Penalties: McFarlane, Pridham.

Third period—6, Edmonton, Holmes (Gagne), 3.46. Penalties: None.

Overtime period—No score. Penalty: Redpath.

Portland—Aitkenhead, Fraser, Arbour, Evans, Coupes and Lyons. Subs: Munson, Jempson, Blyth and Hemmerling.

Vancouver—Clark, Brennan, Hutton, Smith, Hextall and Kirk. Subs: Creasy, Dyck, Palm and O'Neill.

Referee—Bernie Morris.

SUMMARY

First period—1, Portland, Coupes (Evans), 15.35. Penalty: Coupes.

Second period—2, Vancouver, Kirk (Smith), 1.07. Penalty: Lyon.

Third period—3, Vancouver, Kirk, 17.59. Penalties: Hemmerling, Coupes, Dyck, Hutton, Blyth and Palm.

South Australia In Cricket Win

Adelaide, Australia, Feb. 19.—South Australia defeated Victoria by 107 runs in a Sheffield Shield cricket match completed to-day, but interest in the fixture was lacking as the Victorians have already made sure of the trophy by a good margin over New South Wales, runners-up in the competition.

South Australia scored 209 and 415 and Victoria 200 and 509.

A close match at Brisbane ended in a victory for New South Wales over Queensland by 26 runs. New South Wales obtained 232 and 337, Queensland replying with 281 and 281. In to-day's play Bensted scored 71 for the home side, while Chilvers took six wickets for 12 runs.

HOCKEY STANDINGS

NATIONAL LEAGUE

Canadian Section

	W.	L.	D.	F.	A.	P.
Toronto	23	12	4	117	89	50
Maroons	20	14	5	99	88	45
Canadiens	14	15	3	72	91	31
N.Y. Americans	10	19	3	79	104	23
St. Louis	6	24	0	67	109	12

United States Section

	W.	L.	D.	F.	A.	P.
N.Y. Rangers	20	13	4	115	105	44
Chicago	18	14	6	81	85	42
Boston	19	14	3	94	89	41
Detroit	11	19	7	86	93	29

NORTHWESTERN LEAGUE

	W.	L.	D.	F.	A.	P.
Seattle	18	6	2	85	54	40
Vancouver	11	8	4	69	66	26
Portland	11	9	4	71	63	26
Edmonton	7	13	4	77	101	18
Calgary	3	15	4	66	103	10

GIANTS SIGN ARTICLES

New York, Feb. 19.—Prince Carnera and Tony Impellitteri, two boxing pachyderms who will decorate Madison Square Garden ring with a quarter of a ton of beef, March 15, formally signed contracts yesterday.

Headed Winter Golf Parade

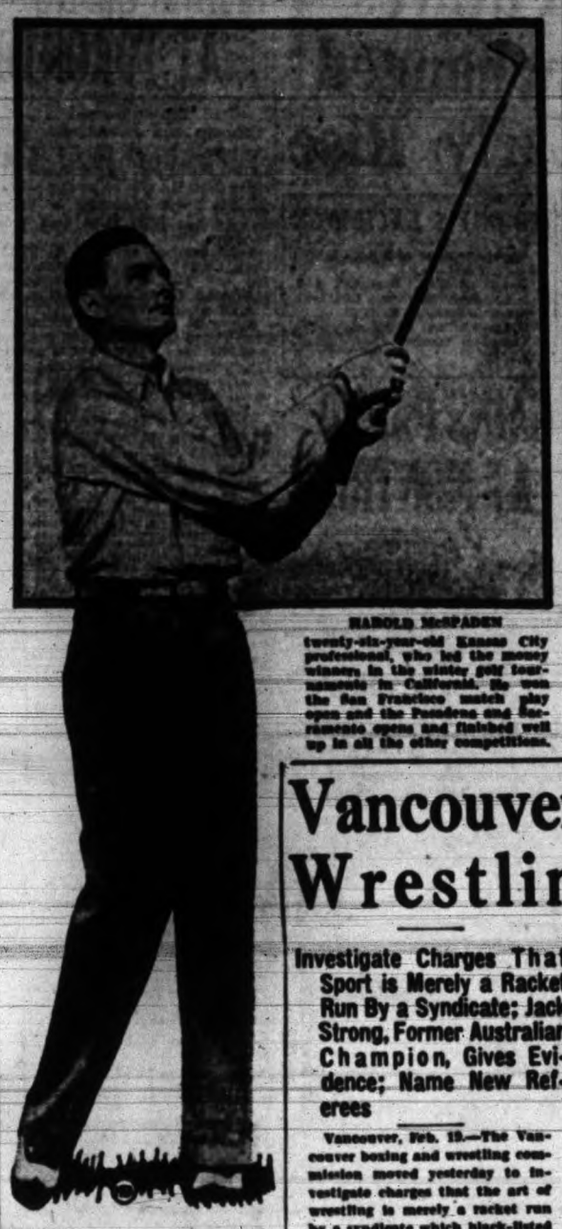

HAROLD McSPADEN

twenty-six-year-old Kansas City professional, who led the money winners in the winter golf tournaments in California. He won the San Francisco match play open and the Pasadena and Sacramento opens and finished well up in all the other competitions.

MEDALIST HONORS TO LOCAL GOLFERS

(Continued from Page 12)

L. G. Pattullo (Seattle)	108-24—	84
W. G. Johnstone	100-16—	84
R. Gordon	100-24—	84
R. F. Featherstone	95-10—	85
E. D. Todd	96-10—	85
C. F. G. Pattullo (Spokane)	92-6—	86
W. L. McIntosh	98-12—	86
A. M. R. Shaw	99-14—	85
J. R. Angus	96-11—	85
L. D. Rines	95-10—	85
A. V. King	97-11—	86
Dr. W. J. Gibson	96-10—	86
J. D. Laurie	103-17—	86
C. S. Langille (Winnipeg)	106-20—	86
G. R. Naden	104-18—	86
L. C. Boyd	98-12—	86
T. E. Chester (Vancouver)	99-12—	87
R. B. Sutherland (Fort William)	107-20—	87
R. F. Cox	98-11—	87
R. V. D. Guthrie	106-19—	88
T. W. McKee (Calgary)	112-24—	88
R. D. Smith	112-24—	88
W. Merston	101-12—	89
Percy Bent (Penticton)	113-24—	89
E. A. Roanan (Hoquiam)	104-14—	90
J. S. Ord (Wetaskawin)	111-21—	90
W. J. Boyd	108-16—	92
R. H. Campbell (Saskatoon)	117-24—	93
J. Gillespie (Edmonton)	116-20—	96
Emil Sick (Seattle)	122-24—	98
P. Ellis (Wilkie)	135-24—111	

WOMEN'S SCORES

Mrs. A. Gillespie	77
Miss M. Campbell	78
Mrs. W. B. Leach	81
Mrs. B. Johnson	81
Mrs. A. M. Watson	83
Princess Chikhnastoff	83
Miss D. Fletcher	84
Mrs. D. Fletcher	84
Mrs. W. H. Lawson	85
Miss Peggy Lawson	85
Mrs. E. D. Todd	86
Mrs. F. J. D. Pemberton	86
Mrs. V. S. Godfrey	87
Mrs. E. M. Cuppage	87
Mrs. A. S. G. Musgrave	87
Mrs. G. B. Sutherland	87
Miss M. K. Lindsay	87
Mrs. Philbrick	88
Dr. G. Luden	88
Mrs. J. H. Richardson	88
Mrs. B. M. Clifford	88
Mrs. J. H. Hamilton	89
Mrs. Nickson	89
Mrs. Tyhurst	89
Mrs. H. Paterson	90
Mrs. E. H. M. Foote	90
Mrs. W. F. D. Pemberton	90
Mrs. Dowell	91
Miss Mackenzie-Grieve	91
Mrs. H. McCreery	91
Mrs. R. W. McKenzie	91
Mrs. J. D. Hunter	91
Miss Duff-Stuart	92
Miss A. Benson	92
Mrs. J. H. Wilson	92
Mrs. J. D. Laurie	92
Mrs. G. Macfarlane	92
Mrs. B. Combe	92
Mrs. H. F. Crowe	92
Mrs. C. E. Wilson	93
Miss M. Pitts	93
Mrs. B. Townsend	93
Mrs. N. H. C. Bennett	94
Mrs. Alan Morkill	94
Mrs. W. H. Squire	94
Mrs. A. DeBrisay	94
Mrs. H. L. Scott	94
Mrs. L. C. Boyd	94
Miss M. Heisterman	94
Mrs. J. R. McIlree	95
Mrs. M. Ross	95
Miss Fitzgibbon	96
Mrs. H. H. Lay	96
Mrs. C. C. Howell	96
Mrs. Barter-Starkey	96
Miss M. Prior	96
Mrs. A. K. Mitchell	97
Mrs. J. Michel	9
Miss D. Scott	9
Mrs. R. B. Wilson	9
Mrs. E. L. Craig	9
Mrs. Hutchinson	9
Mrs. R. Hadley	9
Miss Banfield	98

MARGARET JENKINS WINNERS

Margaret senior rugby squad came through to score a well-deserved victory over the North Ward team 19 to 8, yesterday afternoon, at the Athletic Park, in a Colonist Cup fixture. Margaret Jenkins secured practically all their points early in the first half, but for the rest of the game North Ward held them fairly well.

Oaklands and Boys' Central squads played a exercise draw at the High School grounds. Although the Oaklands team outweighed their opponents they were unable to break the Central defence. Most of the game play was in Central territory.

The teams follow:

Central—Stanley, "Skinny" Ball, Holyoak, Inkida, Rosefield, Gillizer, Williams, Barber, May, Reitstein, Goodman, English, Keilington, James.

Oaklands—Rawlin, Farmer, Smith, Joyce, McMillan, Billsborough, Darley, Kennedy, Peckford, Painter, Bennett, Jealouse, Milne.

North Ward—Sim, A. Sage, Wallace, Monroe, E. Sage, Haines, Houston, Fye, Lee, Dayton, Hallan, Couch, Campbell.

Margaret Jenkins—Sharpe, C. Dunaway, Ludbrook, Stubbs, Hutton, Mitchell, Hooper, Green, Twelve, Austin, Bannister, McPherson, B. Dunaway.

WRESTLING

New York: Daniel O'Mahoney, 217, Ireland, threw Ray Steele, 218, California, one fall.

Wilmington, Del.: Joe Dusek 212, Omaha, won on a foul from Abe Coleman, 208, New York, after each had a fall.

Buffalo: Dick Shikat, 228, Philadelphia, tossed Nick Lutze, 216, Santa Monica, Cal., one fall.

Vancouver Launches Wrestling Inquiry

Investigate Charges That Sport is Merely a Racket Run By a Syndicate; Jack Strong, Former Australian Champion, Gives Evidence; Name New Referees

Vancouver, Feb. 19.—The Vancouver boxing and wrestling commission moved yesterday to investigate charges that the art of wrestling is merely a racket run by a syndicate which black-listed certain grapplers, appointed two new official referees after striking the former commission arbiter off the list, and promised consideration of another wrestling franchise with the idea of sponsoring local wrestlers.

Jack Strong, who labeled himself one-time professional middleweight champion of Australia, told the commission he had been refused bouts here by the syndicate promoting wrestling bouts. He offered the names of several other alleged grapplers whom he said had also been blacklisted.

MUST PROTECT REFEREES

The commission ordered an investigation into the sport and at the same time informed Promoter George Fitch that all referees must receive full protection in the ring. The statement to Fitch was prompted by several recent incidents in which the referee was on the receiving end of considerable more punishment than the wrestlers performing.

Charlie Jones, former commission referee, was taken from the list and Gil Martin and Tom Moore appointed. The commission decided that in future two referees would be used on all fight cards, one for the preliminary events and the other for the main event.

It was also decided that scoring by rounds by judges in boxing cards would be made available to the press.

An application for a second wrestling franchise in the city was taken under consideration.

C. W. Pangman Is Group Chairman

The annual general meeting of the Victoria District Golf Committee was held last week.

C. W. Pangman was elected chairman for the ensuing year, and A. V. Price was re-elected honorary secretary.

The Victoria city championship will be played at the Victoria Golf Club during the Labor Day weekend.

The junior championship will be played at the Macaulay Point Golf Club during the middle of August.

The schedule for the Victoria District Golf League matches is being drawn up and will get under way early in March and continue throughout the season.

Sixth Round Cup Soccer Draw Made

London, Feb. 19.—Arsenal meets the Wednesday of Sheffield in the sixth round of the English Cup as a result of the draw made yesterday. Again the famous soccer team is drawn away from home and the capital will be without a cup tie when the round is played off on March 2.

The draw for the sixth round follows:

Everton vs. Tottenham Hotspurs or Bolton Wanderers.

West Bromwich Albion vs. Bristol City or Preston North End.

Sheffield Wednesday vs. Arsenal.

Notts Forest or Burnley vs. Blackburn Rovers or Birmingham.

Miss B. Frank	99
Miss F. Musgrave	99
Mrs. J. Gray	101
Mrs. C. Pattullo	101
Mrs. N. Senior	101
Mrs. C. W. Pangman	102
Mrs. T. H. Leeming	102
Mrs. J. H. D. Benson	103
Mrs. L. G. Pattullo	105
Miss R. Jones	107
Mrs. Carmichael	107
Mrs. H. Wilson	108
Mrs. Coldrey	108
Mrs. G. Keening	11
Mrs. O. A. Hebbe	11
Mrs. Grant	11
Miss H. Wilson	111

Swimming Team for Vancouver Selected

As the result of tryouts in the Crystal Garden yesterday evening the following swimming team was named to represent Victoria in the British Columbia championship gala in Vancouver Saturday night.

Pacific Swimming Club—Molly Wallis, junior 100 and 220 yards freestyle; Eleanor Peden, senior 100 and 220 yards freestyle; Lillian Stokes, senior 100 yards; Bev Honor, senior 100 and 220 freestyle; Ernie Peden, senior 100 yards breaststroke.

V.A.S.C.—Monica Trump, senior 100 yards breaststroke; Yvonne Squires, junior 100 yards breaststroke; Dorothy Johnson, senior 150 yards backstroke; Wanda Ross, June Burnett, Peggy Dyer and Bertha Burnett, junior girls' relay; Robert Moss, Lloyd Matthews, S. Martin and B. Martin, junior boys' relay. Lloyd Martin, 100 yards freestyle junior.

Y.M.C.A.—Ivor Fuller, senior and 220 yards freestyle.

Pacific Club and V.A.S.C. will enter the medley relay for women.

Bowling Scores

OLYMPIC ALLEYS

CIVIL SERVICE FIVEPIN LEAGUE

Motorites—V. Jucklin 445, I. Gandy 417, R. Steele 408, P. Firkins 393, M. Thomson 404. Total 2,171.

Dumbellies—G. Winkel 395, H. Finvance 444, V. Wilson 400, P. Macdonald 438, low score 302. Total 2,169.

Dumbellies won two games.

Leads—Hawkins 404, Torrance 392, Vallance 446, Gallon 502, Cameron 441. Total 2,410.

Binders—H. Price 534, H. Adams 534, R. Davidson 474, G. Neill 414, R. Andersen 526. Total 2,772.

Binders won two games.

Treasury—G. Jones 468, J. Stewart 427, L. Clarke 397, M. Gormely 395, C. Davies 401. Total 2,044.

Preservers—H. A. McCaw 427, F. Humphrey 448, D. Foster 392, R. Johnston 434, J. Bacon 721. Total 2,511.

Preservers won two games.

COMMERCIAL FIVEPIN LEAGUE

Rooters—Johns 476, Hill 417, Moore 428, Muston 420, Ferguson 505, handicap 260. Total 2,486.

Pacific Club—S. H. Lewis 341, O. Leach 531, D. McCherry 421, J. R. Angus 446, R. MacKenzie 502, handicap 521. Total 2,514.

Pacific Club won three games.

Canadian National—Sifton 372, Tobe 391, Bergell 512, Morrison 524, Harold 475, handicap 336. Total 2,710.

Hustlers—S. Simmons 464, E. Stock 548, R. Semple 377, H. Washton 448, E. Elwood 469, handicap 111. Total 2,501.

Hustlers won three games.

C.P.R. FIVEPIN LEAGUE

C.P.R. Telegraphs—G. R. Saunders 571, E. F. Gibson 488, T. E. Burns 524, A. McFarlane 468, J. J. Sigbey 504, handicap 304. Total 2,663.

C.P.R. Express—S. V. Lee 448, J. H. Arliwin 398, O. E. Day 449, E. Wightman 497, C. M. Tickle 478, C. Kinney 518, handicap 320. Total 2,558.

C.P.R. Express won three games.

ARCADE ALLEYS

INTER-SERVICE FIVEPIN LEAGUE

Pro Points—W. Wilmott 341, F. Campbell 360, C. Kinney 528, D. Davis 517, W. Merry 528. Total 2,074.

Britannia "A"—J. Hartgile 452, R. Burns 551, D. Cropley 497, C. Rodway 458, D. Hurdle 469. Total 2,327.

Britannia "A" won three games.

Britannia "B"—R. Milburn 341, E. Thompson 402, J. Watt 362, J. Henry 493, V. Scarborough 544. Total 2,142.

Naval Veterans—D. Clarke 518, W. Mabey 386, S. Ruffell 527, A. Bean 544, C. Chislett 468. Total 2,443.

Naval Veterans won three games.

BETTER HALVES FIVEPIN LEAGUE

Better Halves "A"—Mrs. Vivian 484, Mrs. Bloom 413, Mrs. Davidson 488, Mrs. Pulford 441, Mrs. Thirlwall 415, handicap 113. Total 2,271.

Better Halves "B"—Mrs. Chambers 436, Mrs. Jenkins 483, Mrs. Parkin 384, Mrs. Rogers 537, low score 302. Total 2,142.

Better Halves "C"—Mrs. Potter 438, Mrs. Hall 341, Mrs. B. Jenkins 485, Mrs. Tucker 397, Mrs. Gosnell 416. Total 2,132.

TONY SHUCCO WINS

Daytona Beach, Fla., Feb. 19.—Tony Shucco, 174, Boston, proved too clever for young Joe Lipps, 178, Charlotte, N.C., here yesterday evening and won an easy decision in ten rounds.

Canadian Golfers To Invade Britain

Sandy Somerville Will Lead Team of Eight Into British Amateur Championship; Three Western Players Will Go Along

By ELMER DULMAGE
Canadian Press Staff Writer

Toronto, Feb. 19. — Like the track and field people, who have been doing it for years, Canadian golf and tennis authorities have moved all at once to develop its young and promising competitors on foreign fields. Transatlantic ships will carry golfers and tennis players to England this summer.

A bare forty-eight hours after the Canadian Lawn Tennis Association announced plans to send four or five players to Wimbledon and British and Scottish tournaments, the Royal Canadian Golf Association went one better yesterday. It decided that C. Ross (Sandy) Somerville will lead a team of eight into the British amateur championship.

Except for Somerville, the greatest amateur golf competitor Canada has produced, and Marcel Rainville, veteran Montreal Davis Cup player who probably will lead the tennis force, the two teams will be composed of immature players. If international competition will help make them champions, then they are getting a chance that older players in Canada never had.

TEAM SELECTED

The golfing brigade will be composed of Gordon B. Taylor Jr. and Edward A. Innes, Montreal, representing Quebec; Phil Farley and Fred Hobilitzel, Toronto, representing Ontario, and three western players yet to be selected.

Somerville will be more than a mere playing captain. In all probability he will be among the hot favorites to capture the British amateur, won last year by Lawson Little, San Francisco. London's Sandy won the United States amateur in 1932, and went to the sixth round in the British event before he was eliminated in 1933.

If the R.C.G.A. is considering young players alone in the west it probably will choose the three western representatives from among Ken Black and Stan Leonard, Vancouver; Bobby Reith and Bud Donovan, Winnipeg, and Stewart Vickers, Calgary.

The tennis squad will include Bob Murray and Laird Watt, Montreal, and Caroline Deacon and Eleanor Young, Vancouver. As the ranking singles player in 1934 and the Canadian, eastern Canada and Ontario titleholder, Rainville is believed certain to go along.

Russell Trophy Game To-morrow

The second game in the annual three-match Howard Russell Cup rugby series between 150-pound fifteens from Oak Bay High School and Victoria High School will be played to-morrow on Oak Bay territory with the kick-off scheduled for 2.30 o'clock.

In the first game played on the Victoria High School pitch last Wednesday, the local ruggers, displaying lots of class in every department, battled through a hard-fought game to leave the Oak Bay oval ball players in the wake of a 16 to 0 score.

There should be plenty of action when the two squads face off to-morrow afternoon. The Oak Bay lads will be out for vengeance and the local students will be doing their best to wash up the series by coming out top in this second game.

GEHRIG SIGNS HIS CONTRACT

Home Run King of New York Yankees Reported to be Getting $30,000 Salary

New York, Feb. 19. — Lou Gehrig, the New York Yankees' crown prince of swat, to-day signed a one-year contract for a figure popularly supposed to be around $30,000, a compromise between the reported offer of $27,000 and his own demand of $35,000 for 1935.

The agreement was announced after a short conference among Gehrig, Col. Jacob Ruppert, Yankee owner, and Edward G. Barrow, Yankee business manager.

By to-day's action Gehrig becomes the highest paid of the Yankee regulars and by virtue of that and his home-run hitting of last year—he led the majors with 49—seconds to the throne occupied for so long by Ruth.

Golden Miller Is Rank Favorite

Rules 9 to 2 to Capture Grand National Steeplechase; Run March 29

London, Feb. 19.—Miss Dorothy Paget's Golden Miller was yesterday installed as one of the warmest favorites for the Grand National steeplechase on record. The first call-over of odds for the great race, to be run March 29, showed Golden Miller, last year's winner, at 9 to 2.

Golden Miller is to carry top weight of 175 pounds, but there is every confidence he can do it. Saturday he trimmed a field of Grand National candidates in handy style over the 2½-mile route of the Grand International chase at Sandown, carrying the same impost.

Thomond II, French-bred with a fine reputation in the Aintree race, was second choice at 8 to 1, and Really True at 100 to 8.

Other odds: Delaneige 12 to 1, Reynoldstown 20 to 1, Double Crossed 22 to 1, Crafty Alice 25 to 1.

For the Lincolnshire, first important fixture of the coming fat race season, Flamenco was installed favorite at 100 to 9, with Commander III 15 to 1, Bendez and Spirituelle II 100 to 6, Lost Soul and Llanarmond 18 to 1, Celondon, North Devon, Circular Saw and Heavyweight 20 to 1, and overcoat and Adriatic 25 to 1.

KENT'S

$5 CASH

Places in Your Home This New Improved

"Easy"

$84.50

The best value on the market, 100% made in Canada. Ask for a demonstration. No obligation.

KENT'S

641 Yates Street Phone E 6013

Asks Eddie Shore Be Disciplined

St. Louis, Feb. 19.—Manager Clare Brunton of St. Louis Eagles said yesterday he would ask President Frank Calder of the National Hockey League to take disciplinary action against Eddie Shore, Boston Bruins defenceman, who knocked down Bill Cowley of the Eagles in a game here Saturday.

Cowley, youthful centre, was severely cut on the mouth and several teeth were loosened when Shore struck him, allegedly with his raised stick. Neither man was in play at the time. The fracas came after Cowley had scored on the Boston net just as the siren sounded the end of the game.

IRISH WRESTLER DEFEATS STEELE

New York, Feb. 19.—Daniel O'Mahoney, the new Irish wrestling sensation, made his Madison Square Garden debut yesterday evening by scoring a quick and decisive victory over Ray Steele, the California veteran. O'Mahoney used his famous "Irish whip" quickly followed by a wrist and body lock to pin Steele in 17.09. The Irishman weighed 217 and Steele 215.

BADMINTON AND TENNIS PLAYERS

PURE WOOL, ALL-WHITE RIBBED SOCKS

"THE WAREHOUSE" Ltd.

1110 GOV'T ST. (next to Royal Bank) PHONE E 8814

35¢ PER PAIR

SPECIAL

YOU CAN'T CIRCLE THE GLOBE BY BUS

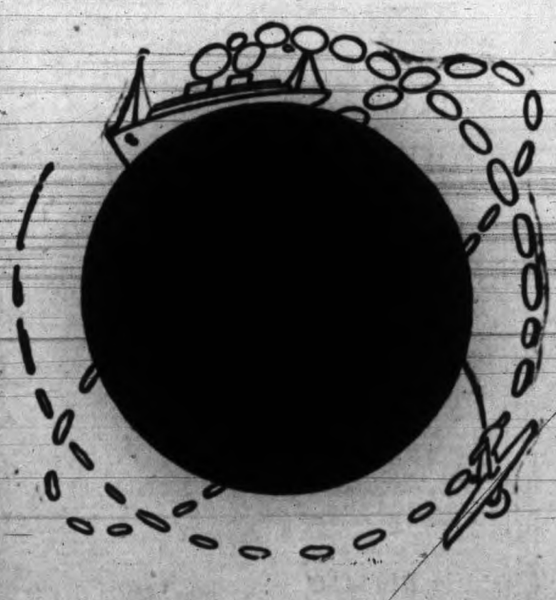

But—YOU CAN TRAVEL

TO ALL POINTS ON VANCOUVER ISLAND

3 ROUND TRIPS DAILY To NANAIMO and WAY POINTS

2 ROUND TRIPS DAILY To PORT ALBERNI and COURTENAY

CONVENIENT SCHEDULES TO COWICHAN LAKE—CAMPBELL RIVER

FAST EXPRESS CARRIED ON ALL ROUTES

LOW WEEK-END FARES

Good Going From Friday Noon to Sunday Midnight — Return Limit Expires Monday Midnight (Subject to Minimum Single Fare)

SINGLE FARE AND ¼ FOR RETURN

Vancouver Island Coach Lines Ltd.

Main Depot—Broughton at Broad, Victoria

Up-island Depots—Duncan—Nanaimo—Port Alberni Courtenay—Campbell River

E 1177 E 1178

Boom Spasm Only Short-lived and Wall Street Reacts

Canadian Press

New York, Feb. 19.—The stock market's boom spasm, touched off by yesterday's gold decisions, was short-lived and the majority of equities today were unable to resist profit-taking which appeared soon after the opening. The trend was lower during most of the session.

The close was rather heavy. Transfers approximated 1,130,000 shares.

Among shares of Canadian companies, McIntyre lost a point, while Dome, Canadian Pacific and International Nickel were a shade lower. On the curb, Hiram Walker eased, but Lake Shore held about even. Dominion Government 4s were up slightly. Canadian funds improved 1-16 of a cent at 100.00 cents.

Bullish enthusiasm was noticeably cooled by the failure of the list to follow through and traders who had scrambled for equities Monday apparently decided to garner their gains and wait for more stimulating news.

Commodities were no more enthusiastic than stocks. Grains and cotton both pointed downward. Bonds were somewhat irregular, although U.S. Government securities exhibited a firmer tone. Leading gold currencies were reactionary in terms of the United States dollar.

There were a few scattered share gainers. Interboro Rapid Transit got up about two points, Brooklyn-Manhattan Transit, Commercial Solvents and Fairbanks-Morse improved. Issues down around three to two included U.S. Steel, American Telephone, American Can, Union Pacific, Santa Fe, National Steel, Chrysler, Du Pont, Public Service of New Jersey, United Corporation pfd., Johns-Manville, Cerro de Pasco, U.S. Smelting, Dome, McIntyre, Radio preferred B and Westinghouse. Metals were firm at the start, but slipped later. The Senior Radio preferred, ex-dividend 9½ points, was about unchanged.

Dow Jones averages closed today as follows:

—30 Industrials—105.89, off 1.28.
20 Rails— 33.68, off 0.73.
20 Utilities— 16.25, off 0.45.
40 Bonds— 97.34, up 0.16.

The range of to-day's Dow Jones averages was as follows:

INDUSTRIALS—
11.00—106.79, off 0.38.
12.00—106.65, off 0.52.
1.00—106.29, off 0.88.
2.00—106.32, off 0.85.

RAILS—
11.00—34.42, unchanged.
12.00—34.29, off 0.14.
1.00—34.20, off 0.22.
2.00—34.12, off 0.31.

UTILITIES—
11.00—16.38, off 0.12.
12.00—16.50, off 0.20.
1.00—16.42, off 0.28.
2.00—16.36, off 0.35.

	High	Low	Close
Air Reduction	119	..	119
Allied Chemicals	140-3	..	139-6
Allis Chalmers	17-7	17-3	17-3
American Can	121-2	119-4	119-6
American Pur. Power	4	3-5	3-5
American Locomotives	17-7	17-6	17-7
American Radiator	16-5	16-1	16-3
American Rolling Mills	32-3	31-6	31-6
American Smelter	27-7	27	27
American Sugar	68-7	67-2	67-2
American Tel.	104-6	104	104
American Tobacco	62	61-2	61-2
American Waterworks	11-2	10-5	10-5
Anaconda Copper	11-3	11	11
Atchison Railway	47-4	45-5	45-6
Atlantic Refining	25-1	25	25-1
Auburn	25-6	25	25
B. and O. Railway	13-5	12-6	13-6
Beth. Steel	21-7	20-7	20-7
Borden	26-2	24-6	24-6
Borg Warner	31-3	29-1	29-6
Briggs	29-6	29-3	29-3
Cal. Pack.	42	41-6	41-6
C.P.R.	13-5	12-5	12-5
Case (J. I.)	59-4	59-1	59-1
Caterpillar Trac.	42-5	42-6	42-6
Celanese Corp.	32	31-5	31-5
Cerro de Pasco	44-6	43-7	43
C. and O. Railway	43-6	42-4	42-4
Chrysler	41-2	39-7	39-7
Columbia Gas	5-7	5-4	5-4
Commercial Solvent	22-6	22	22-1
Con. Gas	18	17-1	17-1
Cont. Oil	18-7	18-1	18-1
Deere and Co.	22-2	22-4	22-4
Dome	29-6	28	28
Douglas Aircraft	23-1	22-4	22-4
Dupont	97-3	96-4	96-4
Eastman Kodak	122	122	122
El. Auto Lite	27-3	26	26
Freeport Texas	19-5	19-1	19-1
General Food	35-4	35	35-4
Gen. Electric	25	24-2	24-2
General Motors	33	32-1	32-1
Goodyear	24	23-5	23-5
Great West Sugar	20-7	20-7	20
Great Northern	15-2	14-4	14-6
Hercules	42-6	41-4	41-4
Hom. Sound	49-7	47-7	47-7
Hudson	11-6	11	11
Hupmobile Motors	3-6	3-5	3-6
Ind. Raven	23-3	23-2	23-2
Int. Nickel	23-6	23-1	23-1
Int. Tel.	9	8-6	8-6
Johns Manville	32-7	32-1	32-2
Kennecott Copper	17-3	16-6	16-6
Kresge	22	21-6	21-6
L. and M. Tobacco	105-6	..	105-6
Liquid Carbonic	29-3	28-3	28-3
Loew's	35-7	34-6	34-6
Lorillard	20-6	20-3	20-3
Mack Truck	30-7	29-6	29-6
Mathieson Alkali	29-4	29	29
May Stores	43-6	43-1	43-1
McIntyre	42-7	41-7	42
Nat. Bus Oil	25-3	25-4	25-4
Montgomery Ward	28-3	27-3	27-3
Nash	17-3	16-4	16-4
National Biscuit	29-4	29	29-4
National Dairy Products	18-3	16-7	17
National Distillers	28-6	28-1	28-1
National P. and L.	6-1	6	6
New York Central	19-1	18-1	18-1
North American	11-3	11-1	11-1
Northern Pacific	19-4	18	18
Ohio Oil	10-3	..	10-3
Packard	5	4-6	4-6
Patino Mines	10-3	10-3	10-3
Penick Ford	46-2	46	46
J. C. Penny	69	68-2	68-2
Pennsylvania Railway	23-7	23-1	23-1
People's Gas	20-6	..	20-6
Public Service	23-6	22	22-3
Pullman	50	49-1	49-1
Radio	5-7	5-1	5-3
Rayonier Rand	18-3	18-1	18-1
Republic Iron and Steel	14-4	14-1	14-2
Reynold's Tobacco	48-5	48-3	48-3
Safeway Stores	42-3	41-6	41-6
Shell	20-7	20-3	20-3
Sears Roebuck	37-3	36-3	36-6
Shell	7	..	7
South. Cal. Edison	12-3	11-7	11-7
South. Pacific	24-7	24	24
Southern Pacific	18	18	18
Standard Brands	18	17-7	17-7
Standard Gas	3-6	3-4	3-4
Standard Oil Cal.	31-3	30-6	31-6
Standard Oil N.J.	41-3	41-1	41-1
Sunray Vacuum	14	13-4	13-4
Studebaker	5	4-6	4-6
Texas Corp.	29-7	29-4	29-4
Texas Gulf	32-3	32-3	32-3
Timken	34-4	33	33
Transamerica	8-3	8-2	8-2
United Gas and Imp.	6-3	6-1	6-1
United Fruit	61-4	61	61-4
Union Carbide	48-6	48-1	48-3
Union Oil Cal.	14-6	14-1	14-3
Union Pacific	102	101-2	101-2
United Aircraft	14-3	13-7	13-7
United Fruit	64	63	63
U.S. Alcohol	10-6	10-2	10-2
U.S. Pipe and Foundry	19-5	19	19
U.S. Rubber	10-3	10-3	10-3
U.S. Steel	38-3	38-3	38-3
U.S. Smelting	120	118	118
Vanadium	26-4	26	26
Wabash	3-7	3-3	3-3
Warner Bros.	7-7	7-5	7-5
Western Union	33-3	32-6	32-6
Westinghouse	81-3	80-6	80-6

BOND ISSUES FAIRLY FIRM

Associated Press

New York, Feb. 19.—In the bond market to-day traders and investors were busy adjusting their positions in directions which seemed most advantageous in the light of the Supreme Court's ruling on the gold clause cases.

The market showed no lack of poise and over a fair part of the list the rising trend of Monday was continued. Firmness marked the entire U.S. government list to-day.

Some of the low-priced speculative bonds continued to move ahead, while others, notably those skyrocketed yesterday, were a bit reactionary.

The foreign department was irregular. German government loans sagged under moderate selling.

DOMINION

(By A. E. Ames & Co. Ltd.)

	Bid	Asked
5 % 1936	104.50	104.50
5½% 1937	110.00	110.50
4½% 1940	109.00	109.50
5 % 1941	111½	111½
5 % 1942	112½	112½
4½% 1944	109.25	109.75
4 % 1945	106.00	106½
4½% 1946	109½	109½
3½% 1948	102.25	102½
4 % 1952	105½	105½
4½% 1958	109.50	109½
4½% 1960	109½	110
G.T.P. 3% 1962	89.00	89.75
Do. 5% 1953	104.25	107.25
C.N.R. 5% 1959	97.75	98.50
Do. 3½% 1956	99.25	100.50
Do. 4½% 1951	112½	112.75
Do. 4½% 1954	103.75	104½
Do. 4½% 1957	111.25	111.75
Do. 4½% 1960	104.00	104½
Do. 4½% 1955	115.00	115½
Do. 5 % 1954	115.00	115.75
Do. 5 % 1960	114.75	115.25

CORPORATION

(By Burns & Wainwright Ltd.)

Public Utilities—	Bid	Asked
B.C. Power 5% 1960	102.00	102.25
B.C. Telephone 5% 1960	104.25	105.75
B.C. Electric 6% pfd.	107.25	108.25
B.C. Telephone 6% pfd.	103.25	104.75
Calgary Power 5% 1960	102.00	103.25
C.P.R. 4½% 1946	95.00	96.50
Can. North. Power 5% 1953	99.50	101.00
Gatineau Power 5% 1956	97.50	99.00
Western Power 5% 1949	104.50	105.75
Industrials—		
Abitibi P. and P. 5% 1953	38.00	38.00
B.A. Oil 5% 1945	104.50	105.50
Burns & Co. 5½% 1955	46.00	48.50
Canada Cement 5½% 1947	102.00	104.50
Can. Steelwares 6% 1952	95.00	97.50
Federal Grain 6% 1949	95.00	97.50
McColl Frontenac 6% 1949	104.00	106.50
Simpson's Ltd. 6% 1949	102.50	104.00

PROVINCIALS AND MUNICIPALS

(By Burns & Wainwright Ltd.)

	Bid	Asked
Alberta 4% 1956	85.00	86.00
Do. 4½% 1961	97.25	98.75
Do. 5% 1958	100.75	102.00
Do. 6% 1947	107.00	108.50
British Columbia 4% 1967	91.00	93.00
Do. 4½% 1969	94.25	95.75
Do. 5% 1953	98.00	99.25
Do. 5½% 1949	100.25	101.25
Do. 6% 1947	102.00	103.00
Manitoba 4% 1959	96.00	97.75
Do. 4½% 1951	100.00	101.00
Do. 5½% 1955	106.00	107.00
Ontario 4% 1966	104.50	106.00
Do. 4½% 1965	110.25	111.25
Quebec 4½% 1958	108.00	109.50
Do. 4½% 1963	111.00	112.75
Saskatchewan 4% 1954	87.50	89.50
Do. 4½% 1951	95.00	96.00
Do. 5% 1950	97.00	98.25
Do. 5½% 1952	99.25	100.50
Do. 6% 1952	103.00	104.00
Municipal—		
City of Victoria 5% 1945	..	94.00
City of Vancouver 5% 1969	..	97.00
G. Van. W. District 4½% 1967	90.00	93.00
City of Edmonton 5½% 1946	91.00	93.75
Do. 7% 1941	102.00	103.00
City of Montreal 5% 1945	101.00	103.00
City of Quebec 5% 1963	103.00	105.00
City of Winnipeg 4½% 1960	97.00	99.00
City of New West'r 6% 1952	..	97.00

FOREIGN

(By Burns & Wainwright Ltd.)

	Bid	New York Asked
Argentine 6% 1957	60½	60½
Australia 5% 1957	102.75	103.00
Austria 7% 1943	101.25	101.75
Belgium 6% 1955	104.50	105.00
Bogota 6% 1941	15.50	16.00
Denmark 5½% 1949	100½	100½
French 7½% 1941	100.00	100.00
German Government 7% 1949	46.50	46.75
Japan 6½% 1954	92.50	93½
Minas Geraes 6½% 1959	18.00	18.50
Norway 6% 1964	100½	100.75
Queensland 6% 1947	100½	100.50
Rome 6½% 1952	81.00	82½
Sweden 5½% 1954	100.00	101.00

NEW YORK METALS

New York, Feb. 19.—Copper, quiet; electrolytic, spot and future, blue eagle, 9.00. Tin, steadier; spot and nearby, 50.37; future, 50.12.

Iron, quiet; unchanged.

Lead, steady; spot, New York, 3.50; East St. Louis, 3.40.

Zinc, dull; East St. Louis, spot and future, 3.70.

Aluminum, 19.00 to 22.00.

Antimony, spot, 14.30.

TO-DAY'S EXCHANGE

New York, Feb. 19.—Foreign exchange easy.

Great Britain—Demand 4.88½; 60-day bills 4.87⅝.

France—Demand 6.62.

Italy—Demand 8.48.

Belgium—Demand 23.42.

Germany—Demand 40.38.

Canada—Demand 100.00

BAR GOLD

Montreal, Feb. 19.—Bar gold in London up 3d at $34.99 an ounce in Canadian funds; 142s 10d in British funds. The fixed $35 Washington price amounted to $35 in Canadian.

London, Feb. 19.—Bar gold advanced 3d to 142s 10d. (U.S. equivalent, $34.92.)

VANCOUVER FINANCIAL SURVEY

Vancouver, Feb. 19 (Canadian Press)—Thomas Bradshaw of Toronto, expert on municipal financial problems, will arrive here February 25 to start an investigation of Vancouver's financial position on the invitation of Mayor G. G. McGeer, recommended by Vancouver bondholders at a meeting February 12.

Associated Press

London, Feb. 19.—The United States dollar lost 1 11-16 cents to the pound to-day, closing at $4.89½.

The foreign exchange market was steady and during the afternoon the trading moved the rate only fractionally. A late demand for francs perceptibly improved the dollar quotation but official selling checked this tendency.

SELLING IN INDUSTRIALS

Canadian Press

Toronto, Feb. 19.—Toronto industrial share market was subdued to-day by considerable profit-taking which nicked fractions away here and there over the board giving the list a rather soft tone at the close.

The liquors, oils, metals and other interlisted leaders closed off ¼ to ½ each and the food and utility stocks were generally on the down side.

Some of the gains registered recently in the English electric and steel issues were reduced under profit-taking to-day. Banks were mainly firm, construction shares irregularly higher and utilities lower.

(By A. E. Ames & Co.)

	Bid	Asked
Bell Telephone	134	134½
Brazilian T. L. and P.	9½	9¾
B.A. Oil	55½	55¾
B.C. Power A.	..	27
Canada Cement	7½	7½
Do. pfd.	63	63½
Canadian Pacific	12½	12½
Can. M. and S.	1.27	1.28
Ford A.	31½	31½
Gypsum, Lime and Alab.	6½	6½
Imperial Oil	16½	17
Imperial Tobacco	13	13¼
Inter. Petroleum	30¼	30½
McColl Frontenac	15	15½
Do. pfd.	80½	80
Montreal Power com.	20½	..
Bank of Montreal	197½	199
Royal Bank	169	171

TORONTO PRODUCE

Toronto, Feb. 19.—Wholesale produce prices:

Eggs—Grade A large, dozen, 22c.
Churning cream—No. 1, lb., 23c.
Butter—No. 1 solids, lb., 25½c.

CALGARY LIVESTOCK

Calgary, Feb. 19 (Canadian Press)—Receipts Monday: 172 cattle, 43 calves, 397 hogs and 10 sheep and lambs. On Tuesday, 92 cattle and 8 calves were received up to noon.

The cattle market was moderately active at steady prices. Hogs sold at yesterday's decline, selects $7.60, bacons $7.10 and butchers $6.60, off trucks.

Cattle—Good to choice butcher steers $4.25-$5.25, good butcher heifers $3.50-$4, good butcher cows $2-$2.50; good to choice veal calves $4.50-$5.

NEW YORK CURB

(By H. A. Humber Ltd.)

	Close
American Cyanide B	17½
American Supertest	¼
American Gas and Electric	16¾
Brazilian Traction	9¾
Cities Service	1
Electric Bond and Share	5½
Ford Motor of Canada A	30½
Ford Motor of England	7½
Hudson Bay Smelting	13½
Humble Oil	49¾
Inter. Petroleum	29½
Imperial Oil	16½
Newmont	36½
Pioneer of B.C.	10½
Standard Oil of Kentucky	21¾
American Aluminum	40
United Gas	4½
Hiram Walker	31½
Swift	18
Distillers (England)	22½
Distillers Seagrams	17½
Gulf Oil	60½
Atlas Corp.	6½
Canadian Marconi	1½
Fisk Rubber	9½
Creole Petroleum	11½
Cord Corp.	3½
Lakeshore	83½
Tuck Hughes	4
United Founders	¾
Wright Hargreaves	9
Sunshine Mining	12½
Niagara Hudson	5

Winnipeg Futures Close Unchanged After Early Rise

Canadian Press

Winnipeg, Feb. 19.—"Gold fever" over, Winnipeg Grain Exchange operations settled down to-day. Wheat prices fell off after a brisk start to close unchanged, May at 89⅛c and July 82⅝c.

Prices were run up smartly at the start, but for the balance of the session trading was spasmodic. Profit-taking was partly offset by support of export sales of 400,000 bushels of Canadian wheat.

Chicago eased steadily from its opening advance to record fractional losses. Liverpool was firm, closing ⅝c to ½d higher, and Buenos Aires at noon was unchanged.

A better demand in the United Kingdom for wheat was reported, aiding that market.

Cash grain continued quiet. Coarse grains followed the action of wheat, experiencing occasional flurries and having early gains largely erased.

(By H. A. Humber Ltd.)

	Open	High	Low	Close
Wheat—P. Cts.				
May	89-1	89	88-1	88-4
July	82-3	83	82-1	82-5
Oats—				
May	41-3	41-3	41	41-3
July	41	41-4	41-4	41
Rye—				
May	56-6	56-6	56-7	56-3
July	57	57-4	56	56-3
Barley—				
May	51-1	52	51	51-3
July	51-3	53	51-1	51-3
Flax—				
May	..	145-1	145-1	145-1
July	..	143-4	144-4	143-4

Cash Grain Close

Wheat—1 hard, 90½; 1 nor., 89½; 2, 77½; 2, 78½; 4, 69; 5, 61½; 6, 50½; feed, 50½; track, 90½. Amber Durum—1, 80½; 2, 84½; 3, 79½; 4, 75½; track, 90½. Arn—1, 72½; 2, 70½; 3, 68½.

Oats—2 cw., 45½; 1 cw., 38½; extra 1 feed, 38½; 1 feed, 34½; 2 feed, 33½; 3 feed, 30½; track, 41½.

Barley—3 row., 56½; 6 row., 52½; 4 cw., 48½; 3 cw., 42½; 6 cw., 41½; track, 48½.

Rye—1 cw., 58½.

Flax—1 cw., 144½; 2 cw., 132½; 3 cw., 120½; 1 sec., 142½; 2 cw., 130½; 3 cw., 124½; 4 cw., 134½; track, 142½.

INDEMNITIES FOR WEDNESDAY

(By H. A. Humber Ltd.)
Winnipeg

	Bid	Offer
Wheat—		
May	83-3	83-5
July	82-4	82-7
Oats—		
May	41-1	..
Rye—		
May	54-7	56
Barley—		
May	50-7	51-6

Associated Press

Chicago, Feb. 19.—After an opening spurt, wheat prices eased fractionally to-day, failing to hold the sharp 3c advance established Monday.

Wheat closed unchanged to ⅛c lower, compared with yesterday's finish: May 96⅛c to 96⅝c and corn was ⅛c to 1⅛c down, May 67¼ to 67⅜; oats were ⅛ to 1c lower, rye 1c to 1½c down and barley ½c to 1c higher.

Provisions were steady to firm.

(By H. A. Humber Ltd.)

	Open	High	Low	Close
Wheat—P. Cts.				
May	96	96-3	95-7	96
July	92-3	93-7	92-7	93-5
Sept.	90-5	90-6	91	90-1
Corn—				
May	69	69-4	68-7	67
July	69-4	69-6	68-1	68-3
Sept.	70-2	70-3	69-4	69-3
Oats—				
May	53-1	53-2	53-2	53-2
July	43-2	43-4	43-4	44-4
Sept.	42-2	41-6	42	41-3
Rye—				
May	..	67-4	67-6	66-1
July	..	67-3	67-3	66-1
Sept.	..	67	66-6	65-3

Mixed Trading of Vancouver Stocks In Early Session

Canadian Press

Vancouver, Feb. 19.—Stocks turned to a trend of more mixed trading in the morning session of the Vancouver Stock Exchange to-day, following Monday's sudden rush due to the United States gold clause decisions.

Premier and Reno were each off one cent at $1.53 and $1.54 respectively, while Vidette got up 5 cents at 55. Sheep Creek was easier, losing one cent at 76, with Cariboo up 5 cents at $1.35.

(By C. M. Oliver & Co. Ltd.)
(Noon Close)

	Bid	Asked
Alexandria Gold	1½	3
B.C. Nickel	60	68½
Big Missouri	32	..
Beaver Silver	5½	6
Bralorne	1025	1035
Bradian	21c	22c
Bridge River Con.	5	6
B.R.X.	31	33
Canadian Rand	..	19
Cariboo Gold	135	138
Congress	..	6c
Dalhousie Mines	¾	1½
Dictator	6	6½
Dominion	61	63
Dunwell	12	13
Fairview A.	14½	15
George Copper	10	15
Golconda	30	33
Gold Belt	27	32
Gold Mountain	10½	13
Grange	15	16
Glacier Creek	5½	6
Grandview	1½	..
Grull Wihksne	6½	7½
Hercules Con.	1½	..
Hedley A.	24	25
Home Gold	10½	11
Independence	1	..
Kootenay Belle	55	57
Lakview	½	..
Mak Sicker	13	15
Meridian	10	10½
Minto	30	31
Morning Star	9½	10½
Morton Woolsey	..	1½
National Silver	3	4
Noble Five	5½	7
Nicola	10	12
Allin Pacific	8½	9
Pend Oreille Con.	45	55
Pilot Gold Mines	7½	8
Pioneer Gold	102	..
Premier	151	154
Premier Border	½	..
Porter Idaho	7½	7½
Reno Gold	154	155
Reward	..	6
Rufus Argenta	..	1
Steven McDonald	11	..
Sally	..	47
Salmon Gold	12½	..
Silverpeak	1½	..
Sheep Creek	75	77
Taylor Bridge	10	..
Taylor Windfall	17	20
United Empire	7	7½
Vidette	54	55
Viking	4½	5
Wasp	2½	..
Wayside	9½	10
Twin Yankee Girl	60	65
Oils—		
A.P. Con.	8	..
Amalgamated	7	7½
Anglo-Idaho	..	7½
C. and E. Corp.	10	12
Calmont	6	..
Commonwealth	..	4
Cow's Best	4½	5
Home Oil	31	35
Lexbath	2½	..
Prairie	2½	3
Rose Oil	60	..
Richwell Barnes	14	..
Richwell Sugar	1	3
Richfeld	40	..
Mercury Oil	13	..
Merland	17	19
Model Oil	30	..
Quality com.	5	6
Peanlite	..	7
Royalite	2300	2300
Wellington	4	..
United Oil	6½	6½
Vanalta	7	8
MISCELLANEOUS—		
Breweries and Distillers	..	60
Coast Breweries	1325	1375
Inter. Coal and Coke	55	57

Vancouver, Feb. 19.—The stock sales this forenoon on the Vancouver Stock Exchange were:

Offer

C. and E.—1,200 at .75, 500 at .76, 400 at .77, 100 at .79, 100 at .80.

Model—50 at .19½.

Crow's Nest—2,000 at .06½.

Freehold—700 at .58, 2,000 at .60½.

Royalite—5 at 22.00, 50 at 22.25.

Bidder

Bradian—500 at 1.20.

Bralorne—100 at 10.75.

B.R. Con.—500 at .05½.

B.R.X.—100 at .31.

Cariboo—15 at 1.35, 975 at 1.30, 300 at 1.32, 400 at 1.35.

Gold Belt—1,000 at .26.

Kootenay Belle—500 at .56, 700 at .57.

Mak Sicker—500 at .14, 700 at .15.

Morning Star—8,000 at .09½, 4,000 at .09¾, 2,500 at .10, 2,000 at .10½.

Nicola—1,000 at .10, 200 at .11.

Pioneer—100 at 10.50.

Premier Gold—500 at 1.53, 2,700 at 1.54, 500 at 1.55.

Reno—500 at 1.53, 1,000 at 1.54, 500 at 1.55.

Sally—500 at .46, 200 at .48, 1,000 at .47.

Salmon—2,000 at .13.

Taylor Windfall—500 at .20.

Wayside—3,000 at .09½, 3,300 at .10.

Allin Pacific—1,200 at .20, 500 at .20½, 2,500 at .20½, 1,000 at .20½.

Beaver Silver—200 at .06.

B.C. Nickel—1,000 at .60, 200 at .67, 200 at .68.

B.C. Silver—100 at 1.00.

Big Missouri—1,100 at .33.

Congress—1,000 at .06.

Dunwell—2,000 at .61½, 600 at .62, 2,500 at .63, 100 at .64, 500 at .64 (b-60).

Dictator—2,100 at .06½.

Dunwell—1,500 at .19.

Fern—10,000 at .04, 4,000 at .05.

Fairview A.—500 at .14½.

Grange—500 at .15½, 200 at .16.

Hedley A.—500 at .23, 500 at .24, 500 at .24½.

Hercules C.—3,000 at .01½.

Minto—1,000 at .32, 500 at .32½, 1,000 at .31.

Noble Five—10,000 at .06½.

Pilot—2,100 at .08.

Pend Oreille—100 at .50.

Sheep Creek—500 at .76, 2,600 at .77.

Silverpeak—1,000 at .01½.

Sunshine—100 at 12.25.

Taylor Windfall—100 at .20.

United Empire—500 at .07.

Vidette—1,000 at .53, 2,000 at .55, 1,700 at .55½, 2,000 at .55, 1,700 at .55½, 700 at .56, 500 at .56½, 4,500 at .55.

Viking—2,000 at .04½, 2,000 at .04½.

Wayside—1,000 at .09.

Twin Yankee Girl—1,000 at .60.

Oils—

Canadian Rand—10 at 13.00.

Yesterday afternoon sales were:

Offer

C. and E.—500 at .75, 500 at .80.

Model—100 at .21.

Mar Jon—500 at .14.

Merland—500 at .19.

Bidder

Bralorne—15 at 1.34, 20 at 1.35, 500 at 1.36.

Bralorne—21 at 10.50, 200 at 10.60, 120 at 10.65.

Bradian—500 at 1.20.

Bralorne—100 at 10.75.

B.R. Con.—500 at .05½.

B.R.X.—100 at .31.

Cariboo—15 at 1.30, 975 at 1.30, 300 at 1.32, 400 at 1.35.

Gold Belt—1,000 at .26.

Kootenay Belle—500 at .56, 700 at .57.

Mak Sicker—500 at .14, 700 at .15.

Morning Star—8,000 at .09½, 4,000 at .09¾, 2,500 at .10, 2,000 at .10½.

Nicola—1,000 at .10, 200 at .11.

Pioneer—100 at 10.50.

Premier Gold—500 at 1.53, 2,700 at 1.54, 500 at 1.55.

Reno—500 at 1.53, 1,000 at 1.54, 500 at 1.55.

Sally—500 at .46, 200 at .48, 1,000 at .47.

Salmon—2,000 at .13.

Taylor Windfall—500 at .20.

Wayside—3,000 at .09½, 3,300 at .10.

Allin Pacific—1,200 at .20, 500 at .20½, 2,500 at .20½, 1,000 at .20½.

Beaver Silver—200 at .06.

B.C. Nickel—1,000 at .60, 200 at .67, 200 at .68.

B.C. Silver—100 at 1.00.

Big Missouri—1,100 at .33.

Congress—1,000 at .06.

Dunwell—2,000 at .61½, 600 at .62, 2,500 at .63, 100 at .64, 500 at .64 (b-60).

Dictator—2,100 at .06½.

Dunwell—1,500 at .19.

Fern—10,000 at .04, 4,000 at .05.

Fairview A.—500 at .14½.

Grange—500 at .15½, 200 at .16.

Hedley A.—500 at .23, 500 at .24, 500 at .24½.

Hercules C.—3,000 at .01½.

Minto—1,000 at .32, 500 at .32½, 1,000 at .31.

Noble Five—10,000 at .06½.

Pilot—2,100 at .08.

Pend Oreille—100 at .50.

Sheep Creek—500 at .76, 2,600 at .77.

Silverpeak—1,000 at .01½.

Sunshine—100 at 12.25.

Taylor Windfall—100 at .20.

United Empire—500 at .07.

Vidette—1,000 at .53, 2,000 at .55, 1,700 at .55½, 2,000 at .55, 1,700 at .55½, 700 at .56, 500 at .56½, 4,500 at .55.

Viking—2,000 at .04½, 2,000 at .04½.

Wayside—1,000 at .09.

Twin Yankee Girl—1,000 at .60.

Oils—

Canadian Rand—10 at 13.00.

Yesterday afternoon sales were:

Offer

C. and E.—500 at .75, 500 at .80.

Model—100 at .21.

Mar Jon—500 at .14.

Merland—500 at .19.

Bidder

Bralorne—15 at 1.34, 20 at 1.35, 500 at 1.36.

Bralorne—21 at 10.50, 200 at 10.60, 120 at 10.65.

SMALL GAINS AT TORONTO

Canadian Press

Toronto, Feb. 19.—Stimulus supplied yesterday by decision in the United States gold clause appeal decision kept the mining market of the Toronto Stock Exchange in heavy volume, but price gains were conservative.

Heavy volume appeared in Pickle Crow, God's Lake, Siscoe, Little Long Lac and McMillan, all unchanged. McWatters, in the cheaper group, advanced 6 cents to 1.06.

Bagamac, Bobjoe and Kirkland Lake closed off a little, and Sullivan Parkhill and McVittie improved. Dome, Lake Shore and Wright-Hargreaves eased a little in the senior group, while McIntyre, Teck and Hollinger were steady.

Noranda lost a morning advance of 50 cents in the base metals. Silvers were mildly soft.

(By H. E. Hunnings & Co. Ltd.)

MINES—	Close
Ashley	20
Altermac	7
Alexandria	1¾
Bagamac	10½
Bear	17
Base Metals	60
Berry Hollinger	7
B.R.X.	31
Buffalo Ankerite	207
Bobjo	24
Bucko Hill	4½
Big Missouri	32½
Bralorne	1040
Beattie	190
Bradian	220
Carlboo Gold	138
Castle Trethewey	69
Central Manitoba	7
Central Patricia	128
Chemical Research	212
Chibougamau	11
Columario	9
Cosmopolitan	730
Cons. M. and S.	19700
Coniagas	330
Dome	1650
Eldorado	198
Falconbridge	320
Gunnar	81
God's Lake	101
Granada	19½
Green Stabell	30
Hollinger	1800
Hungry	104
Inter. Nickel	2278
Jackson Manion	12½
Kirkland Lake	97½
Little Long L

Mr. And Mrs.

Bringing Up Father

Boots And Her Buddies

Alley Oop

Ella Cinders

Tarzan of the Apes

As the card-sharp tried to sneak away, he saw the evil hatred by Tarzan's tall figure. Struggling and striking without effect, the fellow found himself in the ape-man's grasp. It was Nikolai Rokoff's first experience with the muscles that had brought their savage owner victorious through encounters with Numa, the lion, and Tublat, the great bull-ape.

Dragging the villain back to his astonished victims, Tarzan related the card trickery he had seen reflected in the mirror. Then releasing his prisoner, he thought no more about the matter.

But from this incident Tarzan was to find he had made a desperate enemy, for Rokoff was one of his worst scoundrels in all Europe.

Next day the liner docked. Arriving in Paris, Tarzan went directly to the apartment of his friend, d'Arnot, who was overjoyed to see him.

Never could the naval lieutenant forget that but for Tarzan's wonderous strength he would have died of the stabs in the cannibals' village of far-off Africa.

The two friends spent the next few weeks enjoying the sights of Paris. One evening Tarzan went to a music hall. During a dazzling act he suddenly caught a glimpse of evil, black eyes fastened upon him. He had an amazing feeling he was being watched. And Tarzan, he knew, he had been followed when of late, but never before had he been alone.

The Gumps

Dorothy Dix's Letter Box

DEAR MISS DIX—Here are some of my thoughts about the modern woman: Its fish run up and great engines! The trouble with modern women is she can't disguise her hook. Everybody knows that she is after something material not spiritual. . . . Beauty is but skin deep. . . . Artificiality never yet appealed to a sober mind. . . . Fine feathers make fine birds, but pick a bird and what have you? A real man wants a woman who is just as pretty when not made up as when she is. . . . The average woman isn't in the final analysis interesting to talk to. She should be able to discuss those things that inspire young men. . . . Grandma did not look money above all else in the world. She sought it merely as a means of subsistence. How many modern women, even after they have made their catch, have on hand at any one time even the cost of making a will? The reading of poor, benighted Grandma's will was quite an event. Girls don't read. They can tell the denomination of a greenback and that is about all. . . . Sophisticated Sally isn't sophisticated at all. About the realities of life she is as dumb as an oyster with its ear-drums punctured. . . . The modern woman can do the things her grandmother couldn't—or wouldn't—do. MAN.

Answer—Women are always interested in knowing what men think of them and what particular thing about their manners and their methods men find objectionable. It gives them a chance to improve their technique. But about many matters the two sexes will never be any more able to see eye to eye than the trout and the fisherman. Each gets a different angle on the sport.

In the main, my correspondent's criticisms of women are astute, but I must remind him that while he doubtless has his ideal of feminine charm and virtue and knows what he wants in a woman, he does not speak for the average man. Their demands are quite different, and if the modern girl is as she is, it is because she is catering to the popular taste. Let's take up a few of your points to prove this.

First. The modern woman doesn't even attempt to disguise her hook because men don't want a girl to use any subtlety in dealing with them. Guyhem is out. So is the fine play of blowing hot and cold and posing as dear Lady Disdain. Boys want a girl to go after them hammer and tongs, act crazy about them, call them up on the telephone, do most of the heavy courting. They want to be harpooned instead of being caught by a fly.

Second. Beauty is but skin deep, but it is all that the average man notices about a girl. He never asks is she clever or good, but if she is a good-looker.

Third. "Artificiality never appealed to a sober mind." Oh, yeah, but did you ever watch the baby-talk ladies play 'em?

Fourth. A man wants a woman to be just as pretty when not made up as when she is dressed to kill. It is an impossibility. The finest picture is better for a little touching up.

Fifth. She should be able to discuss those things that inspire young men. Now, honestly, do you know a single young man who would stand for an inspirational talk from a girl? Wild horses couldn't drag the modern youth within earshot of a girl who carried that line of conversation, or who tried to talk to him about serious books.

Sixth. It is true that Sophisticated Sally only thinks she is sophisticated. That is why she makes a fool of herself so often, and it is a pity that she hasn't a few of her grandmother's inhibitions about doing things.

But you are wrong when you say that she is mercenary, that all she thinks about is money and that she is after something material rather than spiritual in a man. Every day you see girls marrying for love and love alone. Giving up good jobs to marry men who do not make as much as they do. Leaving luxurious homes to live in two-by-four flats and do their own housework just for the sake of being with a chap who means more than wealth and cars and pretty clothes to them.

DOROTHY DIX.

• • • • • • •

DEAR MISS DIX—I am about to marry the former wife of a well-known debauchee who is still living. The lady has been awarded the custody of the child, a boy who is not yet ten years old. I contend that the child's name should be changed to mine. The mother thinks that his name should not be changed regardless of his father's infamous reputation. Kindly give us your opinion on the subject. E. V.

Answer—A man's earthly immortality depends upon his passing his name down to his children, and it's a terrible thing, a crime against him, to deprive him of this by having the children's name changed to that of a stepfather, provided he has kept his name decent and honorable.

But it is a different story if he has befouled his name himself and made it a symbol of shame instead of a badge of honor. Under such conditions the father's name becomes a handicap to a child and he is fortunate indeed if he has a stepfather to throw over him the mantle of a respected name. The child will lose his identity as his father's son and he will not have to suffer vicariously for his father's sins as long as he lives, by having some one recall what a renegade his father was every time his name is mentioned.

So I agree with you that it will be far better for your stepchild's name to be changed to yours, and I think you are generous and show a very tender and chivalrous regard for the lad and his mother in wanting to do it. DOROTHY DIX.

• • • • • • •

DEAR DOROTHY DIX—I am an elderly widow. Poor, I want a husband and home. Life is nothing without a good husband who can provide a good home and support a wife in comfort. I want a congenial husband. How can I get such a man? RUTH.

Answer—Get out your Bible and read how another widow also named Ruth went about getting a husband. Nobody has ever improved in all the centuries on her method.

But—I hate to say it but the truth must be told—Ruth was young and beautiful and perhaps that was why her tactics worked on the old man she vamped. I don't want to be pessimistic, but I think an elderly woman without any money is wasting her time in husband-hunting.

DOROTHY DIX.

(Copyright by Public Ledger Inc.)

Uncle Wiggily and the Snow Birds

By HOWARD R. GARIS

Uncle Wiggily was very kind to the birds, especially in winter when snow covered the ground. For then the rabbit gentleman knew that it was hard for the birds to find seeds and crumbs on the ground. The birds really couldn't do it, for they are not like chickens, that can scratch.

So Uncle Wiggily, as I have told you, had placed in his window a board with a little roof over it to keep off the snow, and on this board every morning the rabbit gentleman placed crumbs and seeds for the birds. He called this board his "feeding station," and any of you can make one outside your window to feed the birds if you can't make it yourselves. Just over the top of your window make a little roof so the snow will not hurt you, and put the board on the sill up at the feeding station to take pictures of you birds as you eat. Try that now and let him see the camera at me. It will not hurt you, it will be doing the man a kindness for the one he has done you.

Some days the birds, at first, did not know that Uncle Wiggily had put the food down and picked at the food and then a man stood near the window and snapped his camera and then nothing happened. Then all the birds flew to their feeding station and had their pictures taken.

And if the old bird doesn't get proud and think it's a person, just because an auto stopped in front of it, I'll tell you next time Uncle Wiggily and the bird saw.

(Copyright, 1935, by H. R. Garis)

"I'll see," said Mr. Longears. Leaving the birds to eat at his window and hopped through the woods to the house where a man had set a board outside his window. And truly enough, near the board was a small board, shaking on the end of a pole. But as soon as he saw it Uncle Wiggily began to laugh. He didn't throw any snowball at it, though.

Quickly the bunny hopped to his burrow where the birds were still eating. "You must have to leave," laughed Uncle Wiggily. "The man knows how you eat his food. It is a joke. Why, he has set up at his feeding station to take pictures of you birds as you eat. Try there now and let him see the camera at me. It will not hurt you, it will be doing the man a kindness for the one he has done you."

Some days the birds, at first, did not know that Uncle Wiggily had put the food down and picked at the food and then a man stood near the window and snapped his camera and then nothing happened. Then all the birds flew to their feeding station and had their pictures taken.

And if the old bird doesn't get proud and think it's a person, just because an auto stopped in front of it, I'll tell you next time Uncle Wiggily and the bird saw.

(Copyright, 1935, by H. R. Garis)

Langford

Second of the new series of contract and auction bridge parties will be held Wednesday, February 20, at 8 o'clock, in the Women's Institute Hall, under the auspices of the social committee of the Langford Women's Institute.

Miss Eileen Rae-Hindle was a visitor over the week-end at the home of Miss Adele Tolmie of Albert Head.

The monthly baby and preschool age clinic will be held at 2 o'clock in the Women's Institute Hall, Sooke Road. Dr. R. H. Wagstaff, child specialist, will be present.

Biggest Values ever IN USED CARS

There is always a tremendous interest in the Used Car Sale at Jameson's. Prices are slashed to the limit ... you can see the saving at a glance ... and every car offered is in first-class condition.

	Present Market Value	Sale Price	Your Saving
1932 STUDEBAKER "8" SEDAN	$1,250	$895	$355
1934 TERRAPLANE COUPE	$1,000	$845	$155
1931 STUDEBAKER "8" SEDAN	$1,000	$695	$305
1933 TERRAPLANE COUPE	$850	$645	$205
1933 DODGE SEDAN	$875	$595	$280
1929 ESSEX SEDAN	$450	$295	$155
1929 HUDSON COUPE	$550	$295	$255
1928 STUDEBAKER SEDAN	$450	$225	$225
1928 CHRYSLER SEDAN	$300	$195	$105
1927 STUDEBAKER SEDAN	$400	$195	$205
1928 FORD TOURING, "Model A"	$250	$145	$105
1927 PAIGE COACH	$200	$95	$105

★ It's the Used Car Sale of the Year!

Jameson Motors Ltd.

STUDEBAKER, HUDSON AND TERRAPLANE CARS
740 Broughton Street

USED RANGES

Well-known makes at prices from as low as

$12.50

HAYES HARDWARE

Coastwise Movements

VICTORIA-VANCOUVER

Princess Charlotte leaves Victoria for Vancouver daily at 2.15 p.m.; arrives Vancouver, 7 p.m.

Princess Alice leaves Vancouver daily for Victoria, 10.30 a.m.; arrives Victoria, 3.30 p.m.

Princess Joan or Princess Elizabeth leaves Victoria daily at midnight, arriving Vancouver, 7 a.m.

Princess Joan or Princess Elizabeth leaves Vancouver daily at midnight, arriving Victoria, 7 a.m.

VICTORIA-SEATTLE

Princess Alice leaves Victoria daily at 8.30 p.m.; arrives Seattle, 9.30 p.m.

Princess Charlotte leaves Seattle daily, 9 a.m.; arrives Victoria, 1.30 p.m.

Iroquois leaves Victoria daily at 9 a.m.; arrives Seattle, 6 p.m.

Iroquois leaves Seattle at midnight; arrives Victoria, 8.30 a.m.

VICTORIA-PORT ANGELES

Iroquois arrives Victoria daily at 8.30 a.m.; leaves for Port Angeles at 5 a.m.

WEST COAST SERVICE

Princess Maquinna sails from Victoria, 11 p.m., on first, eleventh and twenty-first of each month, for ports as far north as Port Alice.

VANCOUVER-NANAIMO

Ss. Princess Elaine leaves Nanaimo daily except Sunday, 7 a.m. and 2.15 p.m. arriving Vancouver, 9.30 a.m. and 4.45 p.m.; leaves Vancouver, 10 a.m. and 5.45 p.m., arriving Nanaimo, 12.30 p.m. and 8.15 p.m.; Sunday only, leaves Vancouver, 10 a.m., arrives Nanaimo, 12.30 p.m.; leaves Nanaimo, 5.45 p.m., arrives Vancouver, 8.15 p.m.; leaves Vancouver, 5.45 p.m., arrives Nanaimo, 11.15 p.m.

SIDNEY-ANACORTES

Ms. Rosario leaves Anacortes, 8.30 a.m., arrives Sidney, 1 p.m.; leaves Sidney, 1.30 p.m., arrives Anacortes, 6.15 p.m., via Friday Harbor, Orcas Island and Lopez Island.

SALT SPRING ISLAND

Ms. Cy Peck leaves Swartz Bay daily, except Wednesday, at 9.30 a.m. and 5 p.m.; leaves Fulford Harbor daily, except Wednesday, at 8 a.m. and 4 p.m. Sunday service: Leaves Fulford Harbor, 8 a.m., 10.30 a.m. and 4.30 p.m.; leaves Swartz Bay, 9.30 a.m., 11.30 a.m. and 5.30 p.m.

PLANE SERVICE

Canadian Airways' plane leaves Vancouver daily at 9.30 a.m.; arrives Esquimalt Harbor, 10.15 a.m.; leaves Esquimalt, 4 p.m.; arrives Vancouver, 4.45 p.m.

Tide Table

FEBRUARY

Date	Time	Ht. ft.	Time	Ht. ft.	Time	Ht. ft.	Time	Ht. ft.
18	4.54	8.0	9.34	6.8	13.28	7.9	21.16	3.0
19	4.59	7.8	9.36	6.7	14.15	7.6	21.45	3.5
20	5.35	8.0	10.23	6.1	15.07	7.2	22.16	4.1
21	6.08	8.0	11.15	5.3	16.07	6.8	22.34	4.8
22	6.10	8.1	12.03	4.5	17.04	6.5	22.41	5.5
23	6.38	8.2	12.53	4.2	18.00	6.2	22.33	6.1
24	6.35	8.2	13.47	3.7				
25	6.43	8.0	14.40	3.1				
26	6.60	7.8	15.40	2.6				
27	6.38	8.2	16.40	2.1				
28	7.41	8.3	17.38	1.8				

Moonrise, Moonset

Time of moonrise and moonset (Pacific Standard Time) at Victoria, B.C., for the month of February, 1935.

Day	Hour Rises	Hour Sets	Phases
12	6.15 p.m.	7.07 a.m.	Full Moon
13	7.23 p.m.	7.23 a.m.	
14	8.30 p.m.	7.39 a.m.	
15	9.35 p.m.	7.55 a.m.	
16	10.44 p.m.	8.12 a.m.	
17	11.54 p.m.	8.33 a.m.	
18		8.59 a.m.	
19	1.06 a.m.	9.32 a.m.	
20	2.16 a.m.	10.15 a.m.	Last Quarter
21	3.18 a.m.	11.12 a.m.	
22	4.13 a.m.	12.10 p.m.	

BY ALL DRUGGISTS. Be Sure Special Agents VANCOUVER DRUG COMPANY LTD.

ADVERTISE IN THE TIMES

BRITISH SOCCER LEAGUE STANDINGS

(Including Games Played February 16)

ENGLISH LEAGUE

First Division

	P.	W.	L.	D.	Goals F.	Goals A.	Pts.
Arsenal	26	15	6	7	62	36	37
Sunderland	26	16	6	4	64	38	36
Manchester City	26	16	6	4	50	43	36
Stoke City	26	15	9	4	55	38	34
Everton	26	13	8	7	64	53	33
Derby County	26	13	9	7	57	46	33
Sheffield Wednesday	26	13	9	7	50	47	33
Liverpool	27	14	9	4	52	56	32
West Bromwich Al.	26	12	11	3	65	61	31
Aston Villa	26	11	9	6	55	49	31
Grimsby Town	26	12	10	4	55	49	30
Preston North End	26	9	11	6	43	52	24
Portsmouth	27	9	12	6	47	50	24
Chelsea	26	10	14	4	40	51	24
Birmingham	26	10	14	4	37	55	24
Blackburn Rovers	26	8	13	5	41	55	21
Wolverhampton W.	26	10	15	4	58	63	24
Middlesbrough	26	7	12	10	51	60	24
Huddersfield Town	26	9	14	5	50	57	23
Leeds United	27	7	12	8	46	62	22
Tottenham Hotspurs	26	8	15	6	46	61	22
Leicester City	26	7	17	4	37	66	18

Second Division

	P.	W.	L.	D.	F.	A.	Pts.
Bolton Wanderers	26	19	7	2	74	38	40
Brentford	26	16	8	6	63	37	38
West Ham United	26	16	8	6	55	41	38
Manchester United	26	15	10	1	58	39	37
Blackpool	26	14	7	5	56	49	36
Newcastle United	26	17	11	2	68	51	36
Bury	26	14	13	2	44	50	31
Nottingham Forest	26	13	10	6	51	49	30
Sheffield United	26	13	10	3	50	43	29
Burnley	26	11	10	7	46	48	29
Fulham	26	10	10	6	47	41	26
Norwich City	26	11	11	4	53	48	26
Plymouth Argyle	26	11	12	3	49	51	25
Bradford City	26	11	12	3	46	43	25
Hull City	26	10	13	4	44	54	24
Southampton	26	7	12	11	33	55	25
Barnsley	26	8	12	6	37	56	24
Port Vale	26	8	12	6	38	47	24
Bradford	26	7	14	5	35	49	19
Swansea Town	26	7	15	4	38	60	18
Notts County	26	7	17	2	34	63	16
Oldham Athletic	26	6	20	2	35	70	14

Third Division (Southern Section)

	P.	W.	L.	D.	F.	A.	Pts.
Charlton Athletic	26	19	6	1	71	36	42
Coventry City	26	16	7	3	68	34	37
Reading	26	16	8	2	50	33	34
Watford	26	14	8	4	56	36	32
Crystal Palace	26	13	8	5	50	40	31
Luton Town	26	12	8	6	55	42	30
Torquay United	26	14	11	1	60	49	29
Brighton & Hove A.	26	12	10	4	45	34	28
Bristol City	27	11	9	7	38	43	29
Exeter City	26	11	9	6	41	51	28
Bristol Rovers	26	10	10	6	48	57	26
Millwall	26	11	12	3	40	46	25
Queen's Pk. Rangers	26	10	12	4	43	47	24
Bournemouth	26	12	14	2	41	49	26
Northampton Town	26	9	12	5	38	50	23
Swindon Town	27	9	11	7	48	52	25
Clapton Orient	27	9	12	6	41	47	24
Cardiff City	26	8	13	5	41	50	21
Aldershot	27	7	13	7	36	50	21
Newport County	26	6	16	4	35	71	16
Gillingham	26	6	15	5	40	69	16
Southend United	27	5	17	5	35	69	15

Third Division (Northern Section)

	P.	W.	L.	D.	F.	A.	Pts.
Tranmere Rovers	26	17	4	5	57	29	39
Doncaster Rovers	27	17	8	2	58	35	36
Chester	26	14	4	11	65	34	39
Halifax Town	26	16	9	1	50	40	33
Darlington	26	15	9	2	60	45	32
Mansfield Town	26	12	8	6	38	38	30
Wrexham	26	12	8	6	45	35	30
Lincoln City	26	13	10	3	50	43	29
Chesterfield	26	12	10	4	45	31	28
Stockport County	27	14	12	1	63	49	29
Rotherham United	26	12	11	3	57	53	27
Crewe Alexandra	26	11	10	5	41	40	27
New Brighton	26	9	13	4	36	46	22
Barrow	26	9	14	3	41	57	21
Hartlepools United	26	10	15	1	46	61	21
Gateshead	26	9	14	3	43	61	21
Accrington Stanley	27	9	15	3	48	67	21
York City	27	9	15	3	45	61	21
Walsall	26	7	15	4	50	54	18
Southport	26	6	14	6	33	56	18
Rochdale	26	6	16	4	30	55	16
Carlisle United	27	7	17	3	36	68	17

SCOTTISH LEAGUE

First Division

	P.	W.	L.	D.	F.	A.	Pts.
Rangers	26	21	3	4	78	26	46
Celtic	31	18	8	4	73	38	42
Aberdeen	31	17	8	6	62	42	40
Hamilton Academ.	28	15	9	4	72	46	34
Hearts	30	16	7	7	70	38	39
St. Johnstone	30	15	7	8	57	41	38
Dundee	31	14	10	7	54	52	35
Clyde	30	12	10	8	49	45	32
Motherwell	30	11	10	9	51	51	31
Hibernians	29	12	11	6	45	43	30
Partick Thistle	30	13	12	5	47	49	31
Airdrieonians	30	10	12	7	47	58	27
Kilmarnock	31	11	14	4	50	61	26
Queen's Park	28	8	12	8	42	53	24
Queen of South	30	9	15	6	45	56	24
Albion Rovers	30	8	16	6	46	63	22
Dunfermline Athletic	30	8	17	5	42	62	21
Falkirk	30	8	18	4	43	59	20
Ayr United	30	7	20	3	43	100	17
St. Mirren	30	6	20	4	34	61	16

Second Division

	P.	W.	L.	D.	F.	A.	Pts.
Third Lanark	27	17	4	6	75	38	40
St. Bernards	27	17	6	4	86	35	38
Arbroath	27	16	7	4	62	46	36
Stenhousemuir	26	16	8	2	77	44	34
Dundee United	27	14	7	6	63	40	34
East Fife	27	15	9	3	67	54	33
King's Park	27	15	10	2	71	57	32
Morton	27	12	11	4	71	52	28
Leith Athletic	27	12	11	4	59	52	28
Cowdenbeath	26	11	13	4	49	62	26
Alloa	27	9	11	7	54	55	25
Forfar Athletic	27	10	12	5	56	58	25
East Stirlingshire	27	9	11	7	46	56	25
Brechin City	27	9	14	4	45	61	22
Raith Rovers	26	9	17	2	53	67	20
Dumbarton	27	7	16	4	42	65	18
Montrose	27	5	17	5	40	68	15
Edinburgh City	27	3	24	1	37	109	7

Exchange Dollar at 99 15-16 To-day

Canadian Press

New York, Feb. 19.—Leading currencies on the foreign exchange market have declined moderately today. The Canadian dollar lost ⅛ at 1-16 per cent discount. The pound sterling declined ⅝ cent to $4.86⅝.

The French franc eased 23/32 of a cent to 6.61⅝ cents.

AORANGI DUE ON THURSDAY

Running more than twelve hours ahead of schedule, because of fine weather on the Pacific, the Canadian Australian motorship Aorangi will reach William Head at 4 o'clock Thursday afternoon from Sydney, Auckland, Suva and Honolulu, Capt. J. F. Springbrown this morning advised the local C.P.R. office.

Yesterday evening at 8 o'clock the Aorangi was 1,140 miles from Victoria. She left Honolulu at 4 o'clock last Friday afternoon.

Spoken By Wireless

February 18, 8 p.m.—Shipping:

PRESIDENT McKINLEY, Victoria to Yokohama, 3,394 miles from Yokohama.

AORANGI, Honolulu to Victoria, 1,140 miles from Victoria.

WEST IVIS, bound Vancouver, 285 miles from Vancouver.

AKAGISAN MARU, bound San Francisco, from Japan, 88 miles from Trinidad.

WINKLEIGH, bound Vancouver, 750 miles from Vancouver.

KENSINGTON COURT, bound China, 900 miles from Vancouver.

GOLDEN DRAGON, Lugazpi to Manila, 100 miles from Manila.

MONTEREY, Honolulu to San Pedro, 2,170 miles from San Pedro.

LEBEC, San Pedro to Portland, 735 miles from Portland.

ELMING, Yokohama to San Pedro, 80 miles from San Pedro.

MALOLO, San Pedro to Honolulu, 1,229 miles from Honolulu.

LURLINE, Honolulu to San Pedro, 1,136 miles from San Pedro.

WALES MARU, Yokohama to San Pedro, 108 miles from San Pedro.

PLOMAR, San Pedro to Balboa, 319 miles from San Pedro.

WASHINGTON EXPRESS, Portland to Balboa, 210 miles from San Pedro.

PACIFIC RELIANCE, London to Victoria, 384 miles south of San Pedro.

GOLDEN STAR, San Francisco to Yokohama, 1,313 miles from Frisco.

February 19, 12 noon.—Weather:

Estevan—Rain; southeast, fresh; 30.97; 48; sea, moderate swell.

Pachena Point—Overcast; southeast, moderate; 30.02; 47; sea, choppy.

Swiftsure Lightship—Overcast; east, light; 30.10; 48; sea, choppy.

Point Grey—Overcast; southeast, light; 30.08; 42; sea, choppy.

Cape Lazo—Overcast; calm; 30.08; 39; sea, smooth.

The Weather

Daily Bulletin Furnished by the Victoria Meteorological Department

Victoria, 8 a.m., Feb. 19.—The barometer is falling off the Coast and unsettled mild weather is spreading inland. Fair, moderately cold weather is reported in the prairies.

Reports

Victoria—Barometer, 30.12; temperature, maximum yesterday 46, minimum 34; wind, 34 miles N.; cloudy.

Vancouver—Barometer, 30.14; temperature, maximum yesterday 44, minimum 42; wind, 4 miles E.; rain, .33; raining.

Prince Rupert—Barometer, 30.62; temperature, maximum yesterday 48, minimum 34; wind, 14 miles S.E.; cloudy.

Estevan Point—Barometer, 29.04; temperature, maximum yesterday 48, minimum 44; wind, 8 miles S.E.; rain, .12; raining.

Tatoosh—Temperature, maximum yesterday 52, minimum 48; wind, 30 miles E.; rain, .54; cloudy.

Seattle—Temperature, maximum yesterday 50, minimum 44; wind, 4 miles N.; rain, trace; fair.

Portland, Ore.—Temperature, maximum yesterday 50, minimum 38; wind, 6 miles E.; cloudy.

San Francisco—Barometer, 30.14; temperature, maximum yesterday 70, minimum 56; wind, 4 miles N.E.; cloudy.

Temperatures

	Max.	Min.
Victoria	46	34
Nanaimo	46	40
Vancouver	46	42
New Westminster	47	41
Dawson	8	-10
Seattle	50	44
Portland	50	38
New Westminster	47	41
Kamloops	42	30
Prince George	40	14
Penticton	44	27
Grand Forks	36	
Nelson	38	
Calgary	44	20
Edmonton	38	18
Prince Albert	34	14
Qu'Appelle	32	20
Moose Jaw	32	22
Winnipeg	28	24
Yesterday:		
Toronto	32	20
Ottawa	32	16
Montreal	32	14
St. John	30	6
Halifax	36	14

Forecast

Victoria and vicinity for 24 hours ending 8 p.m. Wednesday: Fresh to strong easterly winds; mild with rain.

Sunrise and Sunset

Time of sunrise and sunset (Pacific Standard Time) at Victoria, B.C., for the month of February, 1935.

Day	Sunrise Hour	Sunrise Min.	Sunset Hour	Sunset Min.
18	7.17	6.42		
19	7.11	6.43		
20	7.06	6.45		
21	7.01	6.46		
22	6.57	6.48		
23	6.52	6.49		
24	6.46	6.51		
25	6.41	6.52		
26	6.36	6.54		
27	6.30	6.55		
28	6.25	6.57		

GRANT HERE FROM ORIENT

Liner Docked This Morning With Heavy General Cargo For Discharge at Victoria

From ports in the Philippine Islands, China and Japan, the American Mail liner President Grant, Capt. H. B. Clark, U.S.N.R., reached Bithet Piers this morning at 6.40 o'clock. She proceeded to Seattle three hours later.

Capt. Clark reported an uneventful voyage across the north Pacific from Yokohama. The weather had been exceptionally good for this time of the year, he said.

For Victoria the President Grant brought 400 tons of general cargo, including a large parcel of raw silk for shipment across Canada en route to silk mills in England.

Mail for this port amounted to seventy-nine bags for local and Canadian distribution and twenty-four bags which Pilot Percy Barnes took over to Seattle by seaplane within an hour of the liner's arrival.

ON EMBASSY STAFF

Don Smith, a member of the staff of the United States Embassy at Tokio, arrived aboard the President Grant with Mrs. Smith. They will go to Washington where Mr. Smith has business with his department and then they will spend a six months' holiday on this continent before returning to Japan.

Capt. Jesse F. Bird of the Molasses Products Corporation of New York City returned by the Grant after studying business possibilities in the Philippine Islands. He is a deep-sea captain and studied the idea of the import of molasses by tanker.

Mrs. J. S. Dixson, wife of the Oriental manager of the Frigidaire Corporation at Hongkong, was another arrival by the President Grant, en route to her home in New York. Mr. Dixson will arrive by the President Jefferson in two weeks.

BOUGHT PEARLS

Others aboard the liner were Mrs. H. L. Carlton, formerly of Seattle, en route to San Francisco from Shanghai; Charles Levin of New York returning from a pearl buying trip to Japan; Arthur B. Powell, retired business man of Manila on his way to California to reside; Mrs. W. J. Schlegel returning to her home in Oakville, Washington, after spending some years in Manila, and Mrs. Ada Louise Wong of Shanghai en route to Evanston, Illinois, to take up studies at the University of Illinois.

The President Grant will remain in Seattle until Saturday, March 2, when she will sail on her return voyage to the Orient.

Deep Sea Movements

TO ARRIVE

FEBRUARY

PRESIDENT GRANT, Philippine Islands, China and Japan, February 19.

AORANGI, Sydney, Auckland, Suva and Honolulu, February 21.

LOCH KATRINE, Rotterdam and London, February 21.

EMMA ALEXANDER, San Diego, Los Angeles and San Francisco, February 21.

PACIFIC RELIANCE, London, Liverpool, Glasgow and Manchester, February 26.

RUTH ALEXANDER, San Diego, Los Angeles and San Francisco, February 28.

MARCH

EMPRESS OF ASIA, Manila, Hongkong, Shanghai, Nagasaki, Kobe and Yokohama, March 2.

HIVE MARU (at William Head), Japan ports, March 4.

PRESIDENT JEFFERSON, Philippine Islands, China and Japan, March 5.

DELFTDIJK, Rotterdam and London, March 7.

EMMA ALEXANDER, San Diego, Los Angeles and San Francisco, March 7.

MOVERIA, United Kingdom, March 7.

TALTHYBIUS, China and Japan, March 11.

PACIFIC TRADER, London, Liverpool, Glasgow and Manchester, March 12.

RUTH ALEXANDER, San Diego, Los Angeles and San Francisco, March 14.

EMPRESS OF CANADA, Manila, Shanghai, Kobe, Yokohama and Honolulu, March 17.

PRESIDENT JACKSON, Philippine Islands, China and Japan, March 18.

NIAGARA, Sydney, Auckland, Suva and Honolulu, March 21.

MONTEREY, Rotterdam and London, March 21.

EMMA ALEXANDER, San Diego, Los Angeles and San Francisco, March 21.

PARTHENIA, United Kingdom, March 23.

HELAN MARU (at William Head), Japan ports, March 25.

EMPRESS OF RUSSIA, Manila, Hongkong, Shanghai, Kobe and Yokohama, March 25.

PACIFIC EXPORTER, London, Liverpool, Glasgow and Manchester, March 26.

RUTH ALEXANDER, San Diego, Los Angeles and San Francisco, March 28.

TYNDAREUS, China and Japan, March 31.

TO SAIL

FEBRUARY

EMPRESS OF JAPAN, Honolulu, Yokohama, Kobe, Shanghai, Hongkong and Manila, February 22.

EMMA ALEXANDER, San Francisco, Los Angeles and San Diego, February 22.

AORANGI, Honolulu, Suva, Auckland and Sydney, February 27.

MARCH

PRESIDENT GRANT, Japan, China and Philippine Islands, March 2.

HIKAWA MARU (from Vancouver), Japan ports, March 2.

RUTH ALEXANDER, San Francisco, Los Angeles and San Diego, March 2.

PACIFIC RELIANCE (from Vancouver), London, Liverpool, Glasgow and Manchester, March 4.

EMPRESS OF ASIA, Yokohama, Kobe, Shanghai, Hongkong and Manila, March 5.

EMMA ALEXANDER, San Francisco, Los Angeles and San Diego, March 9.

PRESIDENT JEFFERSON, Japan, China and Philippine Islands, March 14.

HIVE MARU (from Vancouver), Japan ports, March 16.

RUTH ALEXANDER, San Francisco, Los Angeles and San Diego, March 16.

PACIFIC TRADER (from Vancouver), London, Liverpool and Glasgow, March 18.

EMPRESS OF CANADA, Honolulu, Yokohama, Kobe, Shanghai, Hongkong and Manila, March 22.

EMMA ALEXANDER, San Francisco, Los Angeles and San Diego, March 23.

NIAGARA, Honolulu, Suva, Auckland and Sydney, March 27.

RUTH ALEXANDER, San Francisco, Los Angeles and San Diego, March 30.

PRESIDENT JACKSON, Japan, China and Philippine Islands, March 31.

CAPT. WAARD TO CROSS PACIFIC

Capt. Robert Waard, who has crossed the Pacific in a Chinese junk and also aboard a small sailing schooner will again cross across the ocean in another sailing craft, it was announced in Victoria this morning by Capt. Byron Tate, adventurer and explorer who arrived here by the Ss. President Grant from the Orient.

Capt. Tate met Capt. Waard in Hongkong some weeks ago and Capt. Waard announced his intention of trying the North Pacific again during the late summer. He is now operating a boat along the China coast. He left here in September, 1932 for Hongkong and has been there since that time. For more than a year he and his Chinese wife lived at Brentwood.

SEAMAN IS ACQUITTED

Alva Chown of Crew of Ss. President Grant Freed of Charge in Hongkong

Acquittal of Alva C. Chown of the manslaughter charge resulting from the stabbing of Bruce Lindberg in Hongkong, February 1, was reported in Victoria this morning with the arrival of the Ss. President Grant, the ship on which the two men served at the time of the tragedy.

Chown and four other members of the crew of the President Grant were held in Hongkong after their ship sailed for Victoria and Seattle. The body of Lindberg was also held there pending an inquest.

It was claimed Chown was among non-union men who joined the President Grant during the Pacific Coast strike in July last. He remaining with the ship after its settlement. He tried to join the union, it was pointed out, but was not allowed to, and as one of the only two non-union men aboard the ship he was frequently intimidated by union members of the crew.

Chown did not venture ashore until the liner arrived in Hongkong, February 1, from Manila. Then he went shopping. Authorities in Hongkong said Lindberg gathered a gang of members of the crew, waylaid Chown and beat him up. Chown is alleged to have whipped out a knife and struck backwards at Lindberg, who was on tip of him, and severed an artery in Lindberg's right thigh. Police rescued Chown while Lindberg died from loss of blood.

It was expected aboard the President Grant this morning that Chown and the four others, and also Lindberg's body would be sent back to Seattle by the Ss. President Jefferson, arriving here from the Orient in two weeks.

PILOTS' LOOKOUT

Tantalus, docked Victoria, from Orient ports, Monday, 11 p.m.; proceeded to Vancouver, 1 a.m.

Golden Coast, passed Victoria, bound Vancouver, at midnight.

Atlantic City, passed Victoria, bound Vancouver, at midnight.

President Grant, docked Victoria, from Orient ports, 6.40 a.m.; proceeded to Seattle, 9.50 a.m.

Benlawers, passed Victoria, bound Osaka, from Union Bay, 6.40 a.m.

Harmanteth, to leave Chemainus, for Victoria, 4 p.m.

Yayoi Maru, du Race Rocks, bound Victoria, from Japan, 5 p.m.

Orangepark, to leave Ogden Point, for Port Alberni, 6 p.m.

Vancouver Shipping

Vancouver, Feb. 20. — The Italian Line Ss. Rosandra, Captain M. Ranieri, has arrived to Empire Shipping Co. Ltd., replacing Ss. California, flagship of the service, which is undergoing overhaul in Italy.

On Wednesday, the French Line Ms. Oregon will arrive to the Empire agency.

Nippon Yusen Kaisha Ms. Hikawa Maru arrived from the Orient with passengers, mails and freights from Japan.

R. W. Greer & Son Ltd., agents for the Nippon Yusen Kaisha and the Isthmian Lines, reported Ss. Mobile City shifted to New Westminster to continue loading for the United Kingdom.

Dodwell & Co. announced Ms. Tantalus of the Blue Funnel Line in this morning from China and the Philippines, via Japan.

The North German Lloyd Ms. Vancouver is due to the agency to-day also.

Dingwall Cotts & Co. will have the Hamburg-American Line Ss. Witwell in port February 23. Ss. Golden Coast of the Australian service is due tonight.

Ms. Nordfarer, Anglo-Canadian Shipping Co. Ltd., is at Port Alberni and will arrive here later this week.

Penner & Hood shipyard is completing a seventy-two-foot yacht for J. B. Hoffar, and will shortly lay keels for three other vessels. The yacht will be launched Saturday.

Contract has been received for construction of a seventy-foot tanker for Captain J. McCulloch, for service on the northern mainland coast.

FLIERS RESCUED

Archangel, U.S.S.R., Feb. 19.—Pilot Golubev and two companions were rescued twenty-five miles north of Archangel to-day after living for eighteen days on bark and hay following the forced descent of their plane in a swamp.

The pilot, mechanic and one passenger fashioned skis from parts of the plane and trekked painfully in the direction of Archangel. They were found lying exhausted in the snow by a fisherman.

A second passenger remained with the wrecked plane. Motor-sleds were sent to his aid from here with food and medicines.

BYRD IN DEBT, HE ANNOUNCES

Expedition Owes $50,000, But Admiral Says Debts Will Be Paid

Wellington, N.Z., Feb. 19.—Rear Admiral Richard E. Byrd, who arrived at civilization here yesterday with his second Antarctic expedition, disclosed to-day that the expedition is in debt to the extent of $50,000.

"I am not unduly concerned," he said, "as my credit is still good and every account will be settled."

A year, two months and six days after their departure from Wellington, the expedition reached here aboard its flagship, straight into the hottest of an unprecedently warm summer in New Zealand.

With the expedition were two cows and a calf, and thirty-seven penguins traveling from Little America to big America in a special ice chamber. They were the only comfortable ones aboard the admiral's flagship.

Before the vessel touched land Dr. Thomas C. Poulter, second in command, was whisked ashore in a special launch to meet his bride-to-be, Miss Helen Gray, who had come here to meet him.

They were married in the evening. Admiral Byrd gave the bride away. Arrangements for the wedding were completed by radio.

MAILS

BRITISH

Close, 4 p.m., February 21, Ss. Manhattan via New York.

Close, 4 p.m., February 22, Ss. New York via New York.

Close, 4 p.m., February 23, Ss. Majestic via New York.

Close, 1.30 p.m., February 24, Ss. Montrose.

Mail intended for transmission via New York must be so marked. When sent by air over United States lines, mail may be posted two days later than the dates indicated.

WEST INDIES GENERALLY

Close, 3.30 p.m., February 26.

JAMAICA

Close, 1.30 p.m., February 22, 24.

CHINA AND JAPAN

"Empress of Japan, February 21, 4 p.m.; ex Yokohama March 5; Shanghai, March 12; Hongkong, March 16.

President Grant, March 2, 4 p.m.; due Yokohama, March 18; Shanghai, March 25; Yokohama, March 27.

[1]Mail for Japan only.

[2]Carries mail for Honolulu.

AUSTRALIA AND NEW ZEALAND

Aorangi, February 27, 4 p.m.; due Auckland, March 18; Sydney, March 23.

HONOLULU

Close, 11.15 p.m., February 19, 27; March 2, 4, 5, 6, 9, 10; via San Francisco.

Close, 4 p.m., February 23, Ss. Empress of Japan.

Close, 4 p.m., February 27, Ms. Aorangi.

ALASKA

Princess Norah from Vancouver, 9 p.m., February 22.

Victoria from Seattle, 10 a.m., March 2.

Princess Norah from Vancouver, 9 p.m., March 6.

Alaska from Seattle, 9 a.m., March 16.

Princess Norah from Vancouver, 9 p.m., March 19.

Yukon from Seattle, 9 a.m., March 23.

Princess Norah from Vancouver, 9 a.m., March 29.

Yukon from Seattle, 9 a.m., April 6.

Princess Norah from Vancouver, 9 p.m., April 9.

Alaska from Seattle, 9 a.m., April 13.

GULF ISLANDS

GANGES, GALIANO, MAYNE, PENDER ISLAND, PORT WASHINGTON, SALT SPRING ISLAND

Mails close Sunday, Wedn